Wilmington Public Library
Middlesex Avenue
Wilmington, Mass

Town Crier of Wilmington

Twice the winner of the New England Weekly Municipal Service Award

VOL 22 NO 16 LSWC TOWN CRIER - WILMINGTON, MASS. OCTOBER 20, 1966 PRICE 10 CENTS

RICHARD SILVERMAN TO SING IN RUSSIA

Richard H Silverman, son of Dr and Mrs Herbert H Silverman of 135 Middlesex Avenue, has been chosen as a member of the New England Conservatory of Music Chorus which will tour the Union of Soviet Socialist Republics, and the Republic of Spain during November and December.

The 1963 Wilmington High School graduate is a Junior at the Conservatory, where he is majoring in Music Education and studying piano with Lucill Monaghan. He is a member of Kappa Gamma Psi, the National Professional Music Fraternity, and has been an officer and a national committee chairman.

Mr. Silverman has been a member of the Conservatory Tour Chorus for two years, and has been a chorus officer for the same length of time. Silverman has been organist and choir director of several churches in the Boston area, and is presently Director of Music for a major girls camp in New Hampshire.

He has sung with the Boston Symphony Orchestra in Boston, and in the Philharmonic Hall in New York, and has also sung under the baton of Aaron Copland in a concert at the Conservatory, honoring the composer on his 65th birthday.

Five Russian composers, during a visit to the United States in 1960 heard a performance by the New England Conservatory Chorus. Included in the five were Dmitri Shostakostich and Dmitri Kabalevsky. Some time afterward the Russian Government asked the US State Department to invite the New England Conservatory Chorus to make a formal concert tour in the Soviet Union.

Under the auspices of the Cultural Presentations Program of the United States Department of State, the arrangements have now been completed. The six weeks tour will be from November 1 to December 11, and will include a week of performances in Spain.

The New England Conservatory Chorus is the first independent American conservatory chorus and one of the very few choruses of any time from the United States to be given this honr. Lorna Cooke deVaron, its director, is the first American woman conductor to go to Russia in a professional capacity.

The multi-talented group, which includes 15 instrumentalists, provides its own musical accompaniment for all performances.

The itenarary of the trip includes Madrid, Barcelona, Paris, Moscow Leningrad, Kiev, Lavow, Minsk, Yerevan, Tiblisi, Baku, Moscow, and return to New York on Dec 14

READY WILLING AND ABLE: But no opponents. The Wilmington Chargers of the Pop Warner League were scheduled to play Winchester Sunday, and if they won would have a trip to Philadelphia, as the one team in New England that had won all six games in its schedule. But the Winchester team failed to show up on their home grounds. Now the Wilmington boys are wondering if they will get to Philadephia

Revaluation Hearings about over

Monday night the Board of Selectmen of Wilmington requested the Principal Assessor to continue to receive applications for hearings on the new valuations of real estate in Wilmington for one more week.

But at the close of business in the town hall last night there did not seem to be any more taxpayers in Wilmington who wanted to make application for a hearing.

At the close of business on Tuesday representatives of the firm of Cole-Layer-Trumble had listened to a total of 857 property owners who were not satisfied with the appraisal made on their property by that firm.

And as of Wednesday morning there were a total of 51 more to be heard, on Wednesday and today. Principal Assessor Anthony Kreminski stated that unless more applications are received the hearings would close Thursday (tonight)

The total number of hearings was not 'surprising' Doug Smith of the firm of Cole-Layer-Trumble stated. He is one of the appraisers employed by the firm, in this town.

Mr Smith said that he had expected about 720 inquiries on the valuations and appraisals made by his firm, and that he did not consider the number of 900 or slightly more to be 'too large'.

Pedestrian killed while trying to cross Route 93

Walter D Callanan, 59, of Spring Court Woburn was pronounced dead on arrival at the Winchester Hospital, Monday evening, after having been struck by a truck, while attempting to cross Interstate Highway 93.

Callahan was struck and probably killed instantly, at about 5 pm. The accident occured just north of the Woburn line. He apparently was attempting to cross the high speed expressway during the traffic rush hour.

The accident occured on the northbound lane, about 1000 feet south of Lowell Street. Police said his injuries included a fracture of the skull and a crushed chest.

Driver of the truck was Robert Allard, formerly of Wilmington, now a resident of Billerica.

STEVE McNAMARA STUDENT AT MERRIMACK COLLEGE

Stephen T McNamara, son of Mr and Mrs Raymond McNamara, 50 Middlesex Avenue is a student in the Freshman class at Merrimack College, North Andover.

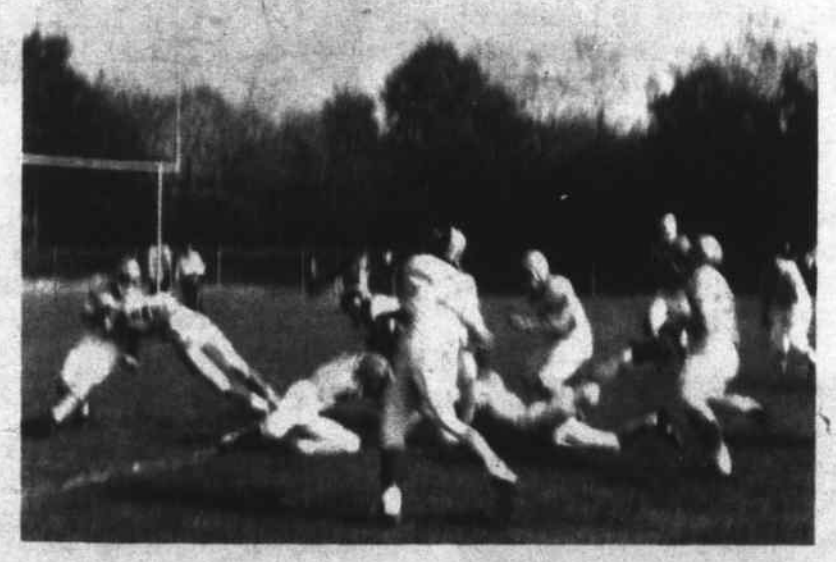

THE FIRST TOUCHDOWN: When Wilmington defeated Dracut last Saturday it scored its first touchdown of the year. Dicky Doucette, in white, is shown falling across the goal line after being tackled. The final score was Wilmington 18, Dracut 0. Wilmington has yet to be scored upon this year, and will play Burlington, in Burlington, Saturday

Michael Shaw on road to recovery

Michael Shaw of Judith Road, N Wilmington, a payroll clerk in the employ of the Railway Express in South Boston, will probably recover from the wound he suffered last Friday, during a holpup of the express company office.

Payroll bandits robbed the office of $19,912 during a holdup Friday 7 A.M. and Shaw was struck by a bullet below his right ear.

A spokesman at the Boston City Hospital said that Shaw had suffered a fractured skull, and that the bullet had lodged under the left temporal lobe, which is inoperable, but where it will do no furthe harm.

Shaw's son George, serving with the US Army in Germany, returned home Sunday morning, to join his mother Elizabeth and his sister at their bedside vigil.

Shaw, who is 52 years old, has been a resident of North Wilmington for twelve years.

JOAN LYONS AT DEAN JUNIOR COLLEGE

Miss Joan Lyons, daughter of Mr and Mrs Kenneth Lyons, 94 Andover Street, has been enrolled as a student at Dean Junior College in Franklin, Mass.

STOP & GO
Sandwich Shoppe
No. Wilmington Center
Take Out Dinners - Fried Fish
11-9 Daily
658 - 9432

MOST HOMES IN THIS AREA USE LOUIE'S FUEL OIL
658 4700

ROBERT J. CAIN
INSURANCE
AUTO, HOME & LIFE
Premiums Financed
585 MAIN ST
OL 8-4772

PART TIME DRIVERS
3:30 A.M. to 6:30 A.M.
and
2 P.M to 4 P.M.
APPLY IN PERSON
VALLEY NEWS CO
364 Middlesex Ave
N. Wilmington

Wilmington Women's Club
DINNER DANCE
Moose Lodge Hall
SAT. NOV. 5
PUBLIC INVITED
Social Hour 6-7
Tickets $5.00
Includes Tax & Gratuity
FOR TICKETS CALL 658-4525

COMMENTS ON THE RE-APPRAISAL

To use figures in illustrations of the problems of re-appraisals, such as Wilmington is now undergoing, is difficult. Figures can be used to tell the truth, but too many figures make conditions in which facts are often misinterpreted.

The simplest way to explain what has happened in Wilmington is to note that the town has spent, in the Town Meeting this year, about $700,000 more than it spent a year ago. That money has to be paid, and tax money has to be used for that purpose. The tax money comes from the owners of real estate in Wilmington.

There are about 4200 homes in Wilmington. Devide the sum of $700,000 by 4200, and the answer will be the proportionate sum that the owner of each home should pay, this year, over his last years' taxes.

That sum is just under $170.

It is as simple as that, no matter what figure is used for the tax rate.

But the average increase on the average home is not going to be as large as $170. From such evidence as is available it is going to be in the neighborhood of $100.

Industry and commerce, and other factors too, will help to pay the rest.

Industry and commerce were under suspicion from some of the speakers at the Selectmen's meeting Monday night. There were those who seemed to feel that the home owners were going to have to bear more than their share of the increase in costs.

Industry does pay its fair share, in Wilmington. Uncle Avco, last year, paid 19.6% of the taxes paid in this town, and he will pay about the same proportion this year. Other industries will also be paying, but in a lesser degree of course.

L

Land Values

This country is now in a 'Guns and Butter' economy. It is fighting a foreign war, and at the same time it is refusing to relinquish any efforts towards the furthering of social gains.

Such ideas costs money, and mean inflation. And in inflationary periods the value of land rises.

A few years ago houselots could be bought in Wilmington for $1500. Today the cost is $3000, and more likely $4000.

Inflation - and the growth of the town, are responsible. In at least some of the instances in the valuations of Wilmington homes, the increases can be shown to be increases in the value of the houselot.

There have been Errors

There have been errors in the re-appraisal program. There are always errors in any work of this magnitude. It is for that reason that there is in the contract a stipulation that the re-appraisal firm is to hold hearings with aggrieved tax payers. These hearings are now being held, and seem to be almost over. Some residents have left the hearings with smiles of satisfaction, and others are still unhappy.

Fair Play

The main thing is that the citizens and taxpayers of this town are going to get fair play. The majority statement of the Board of Selectmen, Monday night, indicates that this is to be the case.

The Selectmen requested that the hearings be prolonged, in order that any aggrived taxpayer get an opportunity to be heard. They also included, in their statement, advice as to what could be done, in a legal way, if taxpayers feel that they are not being fairly treated.

The Selectmen are doing all they can to ensure fair play.

Another item that is worthy of comment is the attitude of the principal assessor - Anthony Kreminski.

There are those who could not understand his attitude Monday night. He would not speak on any aspect in which he did not know all the facts. He will not speak unless he is fully certain. When he has something to say, he has the facts to back up that statement, and it will not be made until he has those facts.

This is a commendable attitude, even if it is liable to be misunderstood.

But if the public will have patience, this paper believes that they will learn to know that Mr Kreminski is a capable man in his chosen profession.

Cole-Layer-Trumble

The firm that has done the appraisal work has come in for its share of criticism. Some of it may possibly be deserved, and likewise some may be undeserved.

It has a home base in the state of Ohio, which some regard as being a sort of 'foreign' place. But the firm has a full time office in Portland Maine, and it is from that office that the work in Wilmington was done. The firm is one of the three largest which do this kind of work in Massachusetts.

There are probably some errors in their work. They will probably be corrected. If those errors are not corrected Mr. Kremenski, the reader may be certain, will take the proper steps to see that the errors are eliminated.

He does not have to accept their work until he is certain that it is correct in all details.

And, at the same time, the work of the appraisal firm is not 'public property' until Mr. Kreminski accepts it.

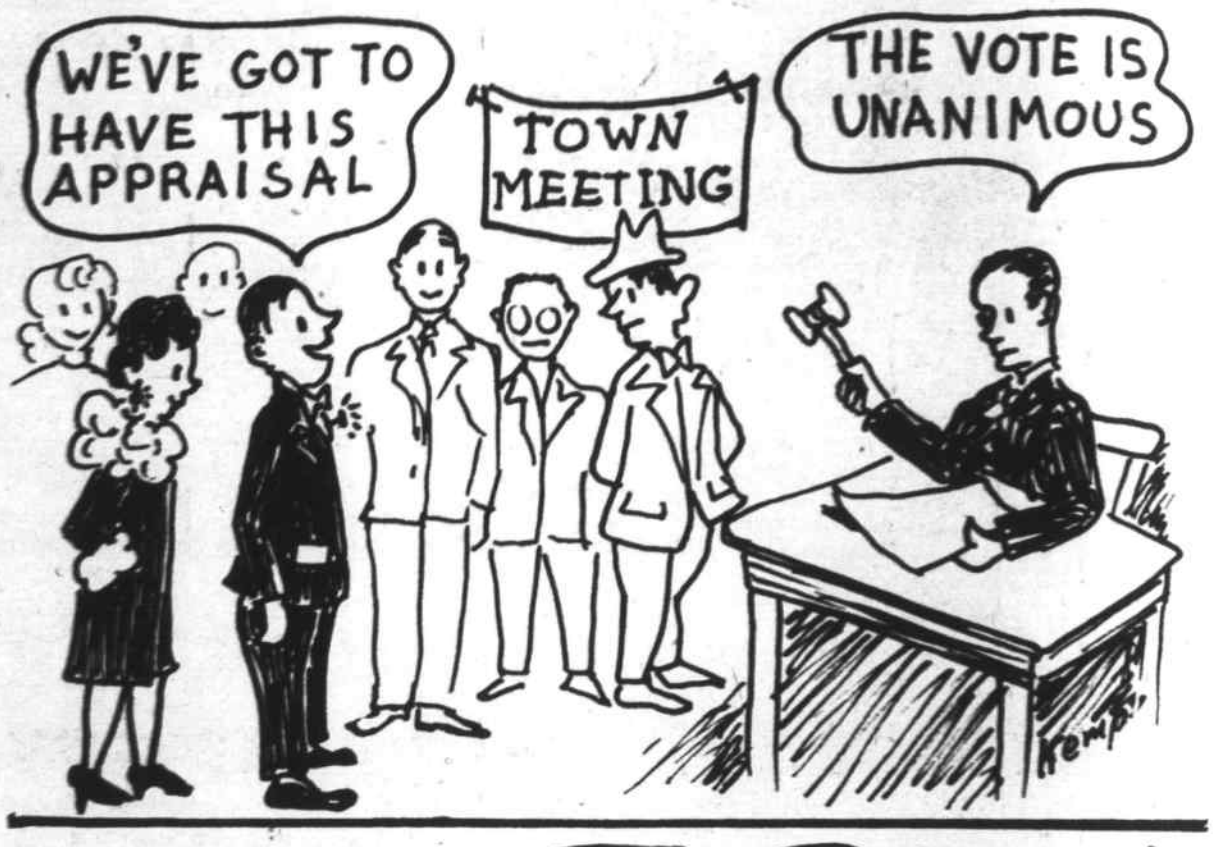

Is Your Insurance Agent A Ghost? Does he vanish into thin air when you want him in a big hurry?

Is he difficult to locate when you want to ask a question or need help with a claim?

NOT IF HE IS AN INDEPENDENT AGENT. THAT'S US!

Bedell Brothers Insurance Agency, Inc.
402 Main St. 658-9116 Wilmington, Mass.

FIRST BAPTIST CHURCH
Rev Robert C Smith, Pastor

Friday Oct. 21: 7:30 pm Service at the church with Rev. John Savard, evangelist and magician.

Saturday 6 pm. Youth banquet to be held at the Methodist Church. Program to be led by Rev. John Savard.

Sunday 9:30 am Sunday School. 10:45 am Morning Worship Service Rev. John Savard, speaker. 5:30 pm Baptist Youth Fellowship. 7 pm Evening Service with Rev. John Savard.

Wednesday 7:30 pm Mid-week Prayer and Praise Service. 8:30 pm. Choir Rehearsal

Friday 7:30 pm Diaconate Meeting.

Town Crier
Wilmington

Published every Thursday by the Wilmington News Company, 364 Middlesex Avenue, Wilmington, Mass. 01887. Tel 658-2346.

Subscription Prices, payable in advance: U.S. $4, Wilmington $3; Foreign $6. All subscriptions expire on Dec. 31st. The Town Crier does not send out renewal notices. Subscribers are expected to pay in January of each year, for renewal.

No financial responsibility is accepted by the Wilmington News Co. for errors in advertisements. A reprint will be made of any part of an advertisement in which an error affects the value of an advertised item..

Member: Mass Press, New England Press Association, National Editorial Association. The Town Crier has been honored by eight awards in journalism.

Second Class Postage Paid at Wilmington, Mass. Postoffice.

RESULTS COUNT

FRED F. CAIN

has many
first term accomplishments
never before attained
by a Freshman Legislator

THIS IS THE SCORE

27 BILLS FILED
20 TO THE GOVERNOR
18 NOW LAW

* Appointed to replace Speaker Thompson on Interstate Cooperation Commission
* Appointed Clerk - Committee on Counties
* Recipient - Distinguished Legislative Service Award
* Received Senior Citizens Public Service Award

See complete details in our newspaper
Will be delivered last week of October

CAIN GETS RESULTS

Jim McLaughlin
Florence Borofsky
Mary Cunningham
Elizabeth Kelley
Mr. & Mrs. James Banda
Mr. & Mrs. Frederick Sullivan
Mr. & Mrs. George E. Wilson
Mrs. Theodore M. Johnson
Mr. & Mrs. Frank Griffin Jr.
Henry Vitale
Rusty Butterworth
Mr. & Mrs. John Harvey
Francis Brisbois
Earl Gross
John McCarthy
Allick Epstein
Gerald Fagan
Raymond Fitzmaurice
Walter H. Muse
Mr. & Mrs. Edmund Sargent
Mr. & Mrs. Maurice O'Neil
Mrs. Henry J. Porter
Mr. & Mrs. Mel Woodside
Mr. & Mrs. Donald Armstrong
Mr. & Mrs. Thomas O'Connell
Mr. & Mrs. Rene LaRivee
John McCann
David Elfman
Mrs. Mary Donovan
Ernie Balestreiri
Mrs. John J. Kenney
Henry Gregory
Joseph E. McManus
Mr. & Mrs. Alfred Lynch
Mr. & Mrs. William Cavanaugh
Charles Black
Mr. & Mrs. William Curtin
Mr. Paul McCabe
Mr. & Mrs. Nicholas DeFelice
Robert Connors
Mary Gertrude Condrey
Olive M. Sheldon
Arthur Boudreau
Mr. & Mrs. Ralph Tarricone
Mr. & Mrs. George Quinn
Mr. Robert Peters
Mrs. M. B. Higginbotham
Anne Butters
Big Joe LaCreta

Political Advertisement - Endorsed and paid for by the above Signatories

COMMENTS ON THE RE-APPRAISAL

To use figures in illustrations of the problems of re-appraisals, such as Wilmington is now undergoing, is difficult. Figures can be used to tell the truth, but too many figures make conditions in which facts are often misinterpreted.

The simplest way to explain what has happened in Wilmington is to note that the town has spent, in the Town Meeting this year, about $700,000 more than it spent a year ago. That money has to be paid, and tax money has to be used for that purpose. The tax money comes from the owners of real estate in Wilmington.

There are about 4200 homes in Wilmington. Devide the sum of $700,000 by 4200, and the answer will be the proportionate sum that the owner of each home should pay, this year, over his last years' taxes.

That sum is just under $170.

It is as simple as that, no matter what figure is used for the tax rate.

But the average increase on the average home is not going to be as large as $170. From such evidence as is available it is going to be in the neighborhood of $100.

Industry and commerce, and other factors too, will help to pay the rest.

Industry and commerce were under suspicion from some of the speakers at the Selectmen's meeting Monday night. There were those who seemed to feel that the home owners were going to have to bear more than their share of the increase in costs.

Industry does pay its fair share, in Wilmington. Uncle Avco, last year, paid 19.6% of the taxes paid in this town, and he will pay about the same proportion this year. Other industries will also be paying, but in a lesser degree of course.

L

Land Values

This country is now in a 'Guns and Butter' economy. It is fighting a foreign war, and at the same time it is refusing to relinquish any efforts towards the furthering of social gains.

Such ideas costs money, and mean inflation. And in inflationary periods the value of land rises.

A few years ago houselots could be bought in Wilmington for $1500. Today the cost is $3000, and more likely $4000.

Inflation - and the growth of the town, are responsible. In at least some of the instances in the valuations of Wilmington homes, the increases can be shown to be increases in the value of the houselot.

There have been Errors

There have been errors in the re-appraisal program. There are always errors in any work of this magnitude. It is for that reason that there is in the contract a stipulation that the re-appraisal firm is to hold hearings with aggrieved tax payers. These hearings are now being held, and seem to be almost over. Some residents have left the hearings with smiles of satisfaction, and others are still unhappy.

Fair Play

The main thing is that the citizens and taxpayers of this town are going to get fair play. The majority statement of the Board of Selectmen, Monday night, indicates that this is to be the case.

The Selectmen requested that the hearings be prolonged, in order that any aggrived taxpayer get an opportunity to be heard. They also included, in their statement, advice as to what could be done, in a legal way, if taxpayers feel that they are not being fairly treated.

The Selectmen are doing all they can to ensure fair play.

Another item that is worthy of comment is the attitude of the principal assessor - Anthony Kreminski.

There are those who could not understand his attitude Monday night. He would not speak on any aspect in which he did not know all the facts. He will not speak unless he is fully certain. When he has something to say, he has the facts to back up that statement, and it will not be made until he has those facts.

This is a commendable attitude, even if it is liable to be misunderstood.

But if the public will have patience, this paper believes that they will learn to know that Mr Kreminski is a capable man in his chosen profession.

Cole-Layer-Trumble

The firm that has done the appraisal work has come in for its share of criticism. Some of it may possibly be deserved, and likewise some may be undeserved.

It has a home base in the state of Ohio, which some regard as being a sort of 'foreign' place. But the firm has a full time office in Portland Maine, and it is from that office that the work in Wilmington was done. The firm is one of the three largest which do this kind of work in Massachusetts.

There are probably some errors in their work. They will probably be corrected. If those errors are not corrected Mr. Kremenski, the reader may be certain, will take the proper steps to see that the errors are eliminated.

He does not have to accept their work until he is certain that it is correct in all details.

And, at the same time, the work of the appraisal firm is not 'public property' until Mr. Kreminski accepts it.

Is Your Insurance Agent A Ghost? Does he vanish into thin air when you want him in a big hurry?

Is he difficult to locate when you want to ask a question or need help with a claim?

NOT IF HE IS AN INDEPENDENT AGENT. THAT'S US!

Bedell Brothers Insurance Agency. Inc.
402 Main St. 658-9116 Wilmington, Mass.

FIRST BAPTIST CHURCH
Rev Robert C Smith, Pastor

Friday Oct. 21: 7:30 pm Service at the church with Rev. John Savard, evangelist and magician.

Saturday 6 pm. Youth banquet to be held at the Methodist Church. Program to be led by Rev. John Savard.

Sunday 9:30 am Sunday School. 10:45 am Morning Worship Service Rev. John Savard, speaker. 5:30 pm Baptist Youth Fellowship. 7 pm Evening Service with Rev. John Savard.

Wednesday 7:30 pm Mid-week Prayer and Praise Service. 8:30 pm. Choir Rehearsal

Friday 7:30 pm Diaconate Meeting.

Town Crier
Wilmington

Published every Thursday by the Wilmington News Company, 364 Middlesex Avenue, Wilmington, Mass. 01887. Tel 658-2346.

Subscription Prices, payable in advance: U.S. $4, Wilmington $3; Foreign $6. All subscriptions expire on Dec. 31st. The Town Crier does not send out renewal notices. Subscribers are expected to pay in January of each year, for renewal.

No financial responsibility is accepted by the Wilmington News Co. for errors in advertisements. A reprint will be made of any part of an advertisement in which an error affects the value of an advertised item..

Member: Mass Press, New England Press Association, National Editorial Association. The Town Crier has been honored by eight awards in journalism.

Second Class Postage Paid at Wilmington, Mass. Postoffice.

RESULTS COUNT

FRED F. CAIN

has many
first term accomplishments
never before attained
by a Freshman Legislator

THIS IS THE SCORE

27 BILLS FILED
20 TO THE GOVERNOR
18 NOW LAW

* Appointed to replace Speaker Thompson on Interstate Cooperation Commission
* Appointed Clerk - Committee on Counties
* Recipient - Distinguished Legislative Service Award
* Received Senior Citizens Public Service Award

See complete details in our newspaper
Will be delivered last week of October

CAIN GETS RESULTS

Jim McLaughlin
Florence Borofsky
Mary Cunningham
Elizabeth Kelley
Mr. & Mrs. James Banda
Mr. & Mrs. Frederick Sullivan
Mr. & Mrs. George E. Wilson
Mrs. Theodore M. Johnson
Mr. & Mrs. Frank Griffin Jr.
Henry Vitale
Rusty Butterworth
Mr. & Mrs. John Harvey
Francis Brisbois
Earl Gross
John McCarthy
Allick Epstein
Gerald Fagan
Raymond Fitzmaurice
Walter H. Muse
Mr. & Mrs. Edmund Sargent
Mr. & Mrs. Maurice O'Neil
Mrs. Henry J. Porter
Mr. & Mrs. Mel Woodside
Mr. & Mrs. Donald Armstrong
Mr. & Mrs. Thomas O'Connell
Mr. & Mrs. Rene LaRivee
John McCann
David Elfman
Mrs. Mary Donovan
Ernie Balestreiri
Mrs. John J. Kenney
Henry Gregory
Joseph E. McManus
Mr. & Mrs. Alfred Lynch
Mr. & Mrs. William Cavanaugh
Charles Black
Mr. & Mrs. William Curtin
Mr. Paul McCabe
Mr. & Mrs. Nicholas DeFelice
Robert Connors
Mary Gertrude Condrey
Olive M. Sheldon
Arthur Boudreau
Mr. & Mrs. Ralph Tarricone
Mr. & Mrs. George Quinn
Mr. Robert Peters
Mrs. M. B. Higginbotham
Anne Butters
Big Joe LaCreta

Political Advertisement - Endorsed and paid for by the above Signatories

The name is pronounced like 'you'

The Congregational Church is about to introduce its new student assistant minister, Mr Shi Wook Ryoo (Christian name Paul).

Mr Ryoo was born in South Korea and received his primary and secondary education in Teagu, Korea. He received his BA and BD degrees from th Hankuk Theological Seminary in Seoul, and then joined the staff as a lecturer from 1958 to 1961.

In 1961 he received a scholarship from the United Church of Canada and started his studies at Emmanuel College, Toronto University. There he received a Master of Theology degree in 1063. Since thn he has been studying at rhe Boston University School of Theology, and is working toward his Th. D. degree in the field of New Testament theology. He is going to teach as well as preach in Korea after his studies are completed.

Mr Ryoo has served as a Sunday School teacher, and as a youth group leader, and has worked in various camps and conferences for boys and young adults. He worked as a summer evangelist of the Methodist Church in Providence in 1965. He is also a member of the Official Board of the Korean Christian Church in Boston.

He is married to Sung Ae Lee, and has a son David, five years old. His wife and son joined him here last March after many years of separating.

The church is looking forward to a very rewarding year with Mr. Ryoo. There will be a reception for Mr and Mrs Ryoo following the Sunday morning worship service.

LUCCI'S MKT

DISCOUNT MEAT DAYS

U. S. CHOICE HEAVY STEER
POT ROAST 69¢ lb

FRESH or CORNED
SHOULDERS 49¢ lb

LEAN WHOLE
PORK LOINS 64¢ lb
CUT AS DESIRED

CENTER CUT
PORK CHOPS 79¢ lb

U. S. CHOICE HEAVY STEER
STEAK SALE
BLADE
CUBE
NY SIRLOIN
FACE-RUMP
98¢ lb

FRESH SPARE RIBS 59¢ lb

CORNED SPARE RIBS 49¢ lb

Live & Kicking Chicken
LOBSTERS 79¢ lb

FRESH SLICED PASTROMI 79¢ lb

IMPORTED BOILED HAM $1.29 lb

SLICED BACON 69¢ lb

COLUMBIA GEM COLD CUTS 29¢ lb

FANCY BRISKET
CORNED BEEF 49¢ lb
CENTER CUTS 69¢

ST THOMAS CHURCH

Saturday: Scouts of Troop 63 would like to take part in the Scout World Jamboree on Oct. 22-23. This can be done with the co-operation of a Ham radio operator. Any operator willing to help them please call 658-6769

7:45pm October Devotions for Peace and our parish boys in the Service.

Gratitude: To all who conducted another Paper Drive for Cardinal Cushing's Charities, especially the boys who volunteed, and Joseph Meehan, Nicholas DeFelice, Robert Given, and Thomas Joyce for the loan of their trucks.

To the young folk who worked to clear the new shrine grounds.

School of Religion: Elementary, Saturday, 9:00 - 10:15 (10:00, Gr. 2) Grades 2,3,4,5,6. Grade 6 will come directly to the Church this Saturday. All elementary grades were taught lesson 3 last Saturday

Grade 1: Classes will begin this week for this group. Classes are held in nieghborhood homes; viz., Mrs Saulnier, Adams St.; Mrs Morgan, Andover St.; Mrs Fredericks, State St.; Mrs Fields, Congress St.; Mrs Scaro, Burlington Ave.; Miss Hibbard, Roosevelt Rd.; Miss Allard, Cedar Crest Rd.; Mrs Dunn, Bancroft St.; Mrs Tenhave, Hathaway Rd.; Mrs Cunningham, Lawrence St.; Mrs Morris, Marie Drive; Mrs Gable, Marcia Rd.; Miss Guthrie, Park St.; Mrs Foley, Parker St.; Mrs Bavota, Dorothy Av.; Mrs Comeau, Shady Lane Drive; Mrs Anderson, Hillcrest Ave.; Mrs McDonald, Westdale Ave.; Mrs Novak, Kenwood Ave.; Mrs Mason, Woodland Drive; Mrs Castaldo, North St.; Mrs McMahon, Middlesex Ave.; Mrs Cain, Clark St.; and Mrs Bransfield, Glendale Circle. Please register other children with Mrs Mary McMahon, Middlesex Ave. 658-3447.

Coming: October 30, 5 pm.

The Living Room Interfaith Dialogue.

October 30, 8:30 pm. Start of CCD Adult Discussion Groups at Villanova Hall - guest speaker - Fr. Yore - topic 'The Christian Family, 1966'.

Discussion session - a chance to participate and join a particular group.

Oct. 30 - Nov 6. National CYO Week featuring the 'Fiesta Italiana' on Saturday Nov. 5th - a Family Spaghetti Supper and 'Slave' Auction.

November 21 - the Annual Turkey Whist. The Committee welcomes stamps to aid them secure good prizes.

KENNY SARCHIONE AT FORT CARSON COLORADO

Army Private First Class Kenneth M Sarchione, 20, son of Mr and Mrs Bernacine L Sarchione of 11 Shawsheen Avenue is participating in Exercise 'Ready Devil II' a joint U.S.-British field training maneuver being conducted at Fort Carson, Colorado, from October 2 to October 15.

The exercise brings together elements of Fort Carson's 5th Mechanized Infantry Division and two units of the British Army, a mechanized infantry company of the Cheshire Regiment's 1st Battalion and an armored troop from the Royal Lancers.

The British troops arrived at Fort Carson on October 2nd aboard Royal Air Force Transport Command aircraft. The training, involving infantry, armor and artillery maneuvering against aggressor units, is designed to employ modern techniques utilized by both armies.

PFC Sarchoine is an artillery crewman in Battery A of the 4th Artillery's 5th Battalion. His wife, Margaret, lives at 81 Ash Street in Reading.

Four sign violators in court yesterday

Operators of three gasoline stations in Wilmington, through their representatives agreed to withdraw signs which were not in conformity with the Zoning By-Law, yesterday morning, in Woburn Court. All three stations are located on Main Street.

A fourth operator had his case continued because of a pending Board of Appeals case in the Town Hall.

Applications for complaints against all four operators were withdrawn. They had been signed by Ralph Jenkins, Deputy Building Inspector of Wilmington.

WILMINGTON WOMENS BOWLING LEAGUE

Top Ten

Edith Traill	96.7
Norma Hembree	95.7
Carole Cote	95.5
Rita Ingalls	95.3
Judy Gallant	93.13
Dotty Ingalls	92.15
Betty Coville	92.10
Betty Aprile	91.16
Peg Page	91.15
Peg Fuller	91.15

Team Standings

Trail Blazers	38-10	7959
Underdogs	30-18	7836
Silver Lake Rex	30-18	7749
The Jets	29-19	7753
Five Aces	25-23	7717
Top Hats	24-24	7769
Sweater Girls	22-26	7823
The Strikers	18-30	7707
Eager Beavers	12-36	7604
Jolly Five	8-40	7587

Our 300 Club gained Dotty Ingalls 311, Edith Traill 306, Helen Smith 300, and Peg Baker 300.

Bernice Lynch rolled a nice 123 signle, Helen Smith 119, Judy Gallant 109, Edith Traill 109 & 101, Dotty Inglass 107 twice, and Peg Baker 109 & 107. Gert. Gordon hit a 106 and Peg Page a 105.

Women's Club plan dinner dance

The Ways and Means Committee of the Wilmington Women's Club are sponsoring a Dinner-Dance which is to be held on Saturday Nov. 5th at the Moose Lodge Hall in North Reading.

This is to be the only fund raising event for the Club this year, and the committee is asking the support of every member and their friends in making this an outstanding event. Open to the public, everyone is welcome.

Tables may be reserved for parties of eight to ten. For those who enjoy good food, a roast beef dinner will be served at seven o'clock A Social Hour will preceed the diner. There will be dancing to Jack Hennessey's Orchestra.

Tickets and reservations may be had by contacting any of the committee members, Mrs Ernest Ardolino, Mrs Carl Backman, Mrs John Balch, Mrs J Dudley Blake, Mrs Roland Hinxman, Mrs Willis C Lyford, Mrs Lloyd G MacLean, Mrs Charels A McInnes, Mrs Lawrence D Melzar, Mrs Walter Moran, Mrs Thomas D Day, Mrs Bernard A River,s Mrs Joseph A Slater, Mrs Alphonse L Savignac, Mrs Lester B Snook, Mrs Fred Vinecour, Mrs Walker C Spring, Mrs Richard Willson, and Mrs Albert E Kitchener, chairman.

657-7141

Depot Realty Co. inc.

MAIN STREET - JUNCTION ROUTES 38 AND 62

WILMINGTON CENTER, MASSACHUSETTS 01887

Land Valuations

As indicated above there has been an increase in the value of houselots in Wilmington.

Many are curious as to what has happened to the valuations of industrial and commercially zoned properties.

As yet there is nothing which can indicate an answer. Until Kreminski accepts the work of Cole-Layer-Trumble nothing can be known on that firm's estimates of values for business property of any kind.

Unofficially it is understood that the value of 'raw' (undevelped) industrial land can be as low as $8000 an acre, and that the figures for industrial land that is in use can be as high as $15,000 an acre.

Commercial lands are not valued on an acreage basis, but on such things as street frontage, and depth, plus other factors. To speak of the value of commercial properties in terms of acreage is not correct. But the reports that have come to this paper indicate that the lowest figure for commercial properties could perhaps be described as being $28,000 an acre, and the highest being at $45,000 an acre.

Remember, this is not a 'fair' way to report such valuations. It is only an indication, something that may help to satisfy the curiosity of the public. Until Kreminski accepts the work of the appraisal firm no one will really be in a position to know.

CAWTHRON, CONNELLEY AND RILEY HAVE ENLISTED IN THE U.S. NAVY

William Frank Cawthron, son of Mr and Mrs William C Cawthron of 8 Pilling Road; Robert William Connelly, son of Mr and Mrs John C Connelly of 12 Westdale Avenue, and Michael Patrick Riley, son of Mr and Mrs Stanley Rileo of Cedercrest Road have enlisted in the US Navy, and will undergo recruit training at the US Naval Training Center, at Great Lakes, Illinois, according to Chief Mahoney, and Chief Jordon, of the Lowell Navy Recruiting office.

The boys will undergo training in physical fitness, swimming and survival, basic shipboard orientation, gunnery, fire fighting, military law, military drill, and many other subjects, after which they will receive a leave, and then report to one of the Navy's Class 'A' schools, or else to on-the-job training in one of the Navy's more that sixty major job fields.

The two Navy chiefs have their Naval Recruiting Station in the Lowell Postoffice building, Tel. 452-0511.

HEATING COSTS HIGH ?
Switch to NEW
Automatic Personal Care
with

OIL HEAT IS PROVED BEST
Safe, Dependable, Economical & Clean
FITZGERALD FUEL
OF WILMINGTON, INC.
287 Main St., Wilmington
OL8 3383 BR 2-3221

AND ETIQUETTE TOO! Pupils at the Wilmington Women's Club dancing classes, at the North School, are being instructed in the proper way to greet each other, and their elders.

Mrs Larry Noel and Mrs Walter Kohler are in the receiving line, with Stephen Sabre and Wanda Jensen being introduced. Behind Stephen and Wanda are Tommy Aprile and Lois Miller

BRIDAL SHOWER FOR GEORGETTE CRISPO

A miscellaneous Bridal Shower was held on October first for Miss Georgette Crispo, daughter of Mr and Mrs George Crispo of Shawseen Avenue, at the home of her aunt, Mrs Ernest Crispo of Hopkins Street. Mrs Ernest Crispo and Miss Isabelle Crispo, daughter of Mr and Mrs Joseph H Crispo were the co-hostesses.

The decorations were in pink and white, and a natural flower piece consisting of snapdragons and carnations adorned the table, on which was a large pink and white cake. Miss Crispo received many beautiful and useful gifts. Guests were present from Wilmington, Fitchburg, Boston, Haverhill, Lawrence, Andover and Salem NH.

Miss Crispo is to become the bride of Lester Frisch of Fitchburg on November fifth, at St. Dorothy's church.

CONGREGATIONAL CHURCH
United Church of Christ
Rev. H Allen Tadgell Jr.

Sunday, 11 am. Morning Worship Service. Church School at 9:30 am grade 3 through Junior High. 11 am Kinderkirk through Grade 2.

Next Sunday we hope to have the Reverend Shi Wook Ryoo, our new assistant minister, and his family, in church with us. There will be a reception for them during the Coffee Hour, after church.

7:00 pm. Senior PR'rs will have a guest from the Mass. Pilgrim Fellowship who will explain the Mass. Fellowship.

Thursday, Oct. 20. 2:45 pm Girl Scouts. 7 pm Choir rehearsal. 8pm Stewardship Committee.

Friday, 7 pm. Boy Scouts. 7:30 pm Explorers.

Monday Oct. 24. 3:30 pm Girl Scouts.

Tuesday, 8 pm Diaconate.

Wednesday, 12 noon. The South Branch, the West Branch. 7:30 pm Webelos.

"Order Your FLOWERS Where FLOWERS Are Grown"
ERIC'S GREENHOUSES
(Eric Svenson, Prop.)
Graduate of Floral Designing School
READING
1090 No. Main St. 944-0547

GM
MARK OF EXCELLENCE
This is Camaro, buckets and all.

Camaro Sport Coupe with style trim group you can add.
All standard—Strato-bucket seats. Carpeting. Rich vinyl upholstery. A 140-hp Six or a big-car V8 (210 hp!), depending on model. New safety features like dual master cylinder brake system with warning light.
Whatever else you want, ask for!
Camaro Rally Sport—Pull the switch "on" and headlights appear at each end of the full-width grille. You also get special exterior trim and RS emblems. Then order the Custom Interior, something else again.
Camaro SS 350—Besides Camaro's biggest V8 (295 hp!), SS 350 comes with a scoop-styled hood, bold striping around grille, big, fat red stripe tires. Add Rally Sport equipment, too. Camaro's *your* idea of a car!
Command Performance
CHEVROLET Camaro
the Chevrolet you've been waiting for
Everything new that could happen...*happened!* Now at your Chevrolet dealer's!
20-9240
GILDART CHEVROLET CO., INC.
555 MAIN STREET WILMINGTON 658-4576 658-2411

A JACKSON HOME
IS A QUALITY HOME!

We
Guarantee
Dry
Cellars

CUSTOM HOMES - GARRISONS
EMBANKMENTS - RANCHES - CAPES
BREEZEWAYS - GARAGES, ETC.

JACKSON BROS. INC.

658 9671

New look for Middlesex County Bank Building

Sweeping changes in design and appearance are under way at the Middlesex County National Bank's Lowell office at 174 Central Street, with completion of interior renovations scheduled for mid-December.

The ceiling in the bank lobby has been lowered and new lighting will emphasise the spaciousness of the wall to wall carpeted banking area. In addition to nine teller stations, the new design calls for a conference room for confidential discussions and the relocation of officer desks to provide easy customer accessibility.

Covering the wall behind the tellers counters will be a thirty one foot mural sumboilicaly depicting the history of Lowell from the Pawtucket Indians to the present age of space technology. Richard Michael Gibney, noted artist and former Curator of the Historical Society of Old Newbury in Newburyport, has been commissioned by the Bank to pait the mural.

A new feature, wil be an enclosed Walk Up Window for after hours banking, just inside the vestibule leading to the Bank from the office building. This Walk-Up Window will provide 3 to 5 pm banking hours on Monday, Tuesday, Thursday and Friday.

The exterior of the four story building which is on the corner of Central and Hurd Streets will have a completely new look by the early Spring of 1967. The outside of the building at the second and third floor levels will be covered with a huge ornamental soiar screen, architecturally designed to eliminate sun glare while giving the building a contemorary appearance. Indirect lighting will highlight this new conception in exterior decoration and tie in with a new identification of the Bank name. Bronze framed, gold tinted, heat-resistant windows and entrances will be installed on the first floor to assist in maintaining ideal all year round temperatures.

Renovation of the public areas of the office portion of the building is almost completed and includes a new self-service elevator and dramatic, recessed lighting to accentuate the corridors and their newly paneled walls and freshly tiled floors.

The Middlesex County Bank Building was considered a prime example of Yankee craftsmanship when it was erected in 1878. However, the spiraling growth of greater Lowell has led to this modernization program to meet the community's demans for even better banking services and up-to-date office space.

With assets in excess of $135 million, the Middlesex County National Bank has 23 offices in 15 communities with five serving the Greater Lowell area. In the last 18 months the Middlesex County National Bank has opened three new offices and in addition six other offices were replaced with modern and enlarged facilities.

Commonwealth Club at Hockeytown, U.S.A.

A feature attraction at Hockeytown, USA is the Commonwealth Figure Skating Club of Boston, which recently opened its season at the Melrose rink.

Lessons, both group and private, free skating and dance on Saturday afternoons from 3 to 5 pm. Skating enthusiasts may contact Mrs Josephine Harnois, membership chairman, at 532-0045.

Professional instructors are: Miss Leni Stamation, Mrs Leona LaBelle Cooke and Frank Muckian. Miss Stamation is an alumnae of the Commowealth Figure Skating Club, who is at the Gold level in figures, and the Pre-Gold level in the dance.

Mrs Cooke is a former Commonwealth member and was a National competitor in 1960 after winning the Eastern Junior Pairs Championship in 1959. She has passed her sixth figure test and has passed her Gold Free Dance. She is an United States Gold Dance Medalist and will teach dancing as well as figures.

Mr Muckian is well know too as a professional with the Commonwealth Club, and for his outstanding performance in competition. He was a former New England Champion and is a Gold Medalist in figures and a Silver Medalist in dancing.

EMARC MEMBERSHIP MEETING NEXT WEDNESDAY

The East Middlesex Association for Retarded Children will meet next Wednesday at 8 pm at the Goodyear School, on Orange St. in East Woburn.

A very interesting film entitled 'The Shape of a Leaf' is to be shown. It shows the techniques of teaching Art to the Retarded, and was filmed at the Perkins School in Lancaster. Mrs David Perkins, instructor of Arts and Crafts at the school has traveled abroad to show the film, and will be present at the meeting to speak about the film and her trip abroad. There will be a coffee hour following the meeting.

Members of the EMARC and the general public are welcome.

SANITATION ENGINEERING
CESSPOOLS & SEPTIC TANKS
INSTALLED & REPAIRED
HOME & INDUSTRIAL PUMPOUTS
BACKHOE WORK
LOAM & SAND HAULED
CALL B. WELTON
657 - 7095 OR 658 - 2229

FOR INSURANCE SEE
Prentiss & Parker, Inc.
200 HAVEN STREET READING, MASS.
ROOM 3 MASONIC BLOCK 944-4400
OVER ONE HALF CENTURY OF SERVICE
CONTINUING THE BUSINESS
OF THE LATE GOULD BUCKLE

Serving Wilmington over 30 Yrs
COOMBS FURNITURE
QUALITY & ECONOMY
464 MIDDLESEX AVENUE
NORTH WILMINGTON 658 - 4511

MARION T MURPHY
943 Main Street
REAL ESTATE
RESIDENTIAL-COMMERCIAL-INDUSTRIAL
OLiver 8-3581

NEXT TIME, SAY
"MAKE MINE MILK"
WILMINGTON'S ONLY HOME TOWN DELIVERY
KNOLLWOOD FARM DAIRY
M. C. EATON
Daily Delivery to Your Door 658 - 2546

WILMINGTON
INSURANCE AGENCY
C BLACK
380 MAIN ST 658-6380
84 CHURCH ST 658-4650

DO IT YOURSELF
HEADQUARTERS

Contractors
& Industrial
Users—
Home Owners
Auto Mechanics
DON'T BUY-RENT OVER 1000 ITEMS
FURNITURE, TOOLS, EQUIPMENT
FOR HOME, SHOP, CAMPING
RENT
NEEDED EQUIPMENT
for Short or Long Periods
Any Machine or Tool!
Ask About Our Rental Rates
TAYLOR RENTAL Center AT
2550 Main St. So. Tewks. Rte 38
658-6151

WILMINGTON BUILDERS
SUPPLY CO.
Mason's Materials
Doors, Windows and Finish
Lumber
Builders' Hardware
Paint
Wallboard
OL-8-4621
334 MAIN STREET, WILMINGTON
EVERYTHING FOR THE HOME

VACUUM CLEANERS - ALL MAKES
New
Used
Rebuilts
Parts
Savings
Repairs
Replacement Bags and Hoses
FREE ESTIMATES—WE CALL AND DELIVER
MIDDLESEX VACUUM CLEANER CO.
657 - 7312
P.O.BOX 435 Wilmington

Nosey Nancy

The Brownies in the area of Nichols Street are desperately in need of a leader. We have a volunteer for a helper, a leader is absolutely in demand. Please call Mrs Doberman on Shawsheen Ave.

Chickie Howard's mother, Mrs Angela Russo, is confined to St. John's Hospital and would love to hear from her friends.

The Town Crier is going to publish a list of servicemen and women, with their addresses, for Christmas. This must be out by the first of November, so please get your son's, brother's or husband', or sister's address to us immediately. Call Nancy at 657-7141, or drop a card to the Town Crier, Wilmington.

There is to be a Junior MYF Halloween Party on Friday at 7:30 pm at the Wilmington Methodist Church, and a Youth Banquet, sponsored by the Baptist Church, will be held in the Methodist Church Saturday at 6 pm.

The Methodist men will have a supper and meeting at the Church on Oct. 26th at 6:30 pm.

HOT HIGH SCHOOL WIRES:.... The Sophomores won in the Booster Drive .. .. Deficiency slips went out this week - who is not allowed out after school?

It is said that the Industrial Arts Teacher, Lawrence George, was absent from school this week. Where did he go?

What sisters in town are known as the 'Country Girls' by Mr. Schier? .. .. Whose mother was out chasing a dog in her p.j.'s and trenchcoat at 1 am and accidently bumped into the school principal -- much to her chagrin? .. .. Who was told to put anti-freeze in a teacher's car, and poured it through the radiotor onto the driveway because he forgot to turn a valve? .. .. Who did Chet Hooper work for this summer? .. .. He just bought a black '65 'Vet!

We hear there is a '64 Impala in town that is for sale. Brand new engine, stick shift, four barrell carberator, tackmeter, slicks and a lot of other cool stuff for the high school set!

What junior is getting a compass for Xmas - because he keeps getting lost on the cutoffs?

'Don't laugh, Susie, everybody's looking at yuh . . .'

Who is the boy - RJ, - who runs over the speakers at the Drive-in because he is so anxious to leave?

Has anyone noticed WR and CC wriggling in class, because they helped to insulate a house, last Thursday afternoon?

Who is seen with who? Currently: CH and CA; KC and KA, AB and PM, BO and PU, RE and DH, AL and CG, Chunk and Superfoot, Nose and Bounce, TA and SC, and PL and DP.

Its lucky for Nosey Nancy that pistols are only holding water this week.

Mrs Nellie O'Reilly is at home on Glen Ave. after her operation at St. Johns Hospital, and feeling much better. Her friends will be glad to hear this.

Mrs Linda Caruso was tendered a baby shower last Thursday evening, by her cousin, Mrs Frederick Walkling of 8 Moore Street. The party was a complete surprise. Among those present were Mrs Helen Savage, Mrs Iris Schena of Washington Avenue, and Judy Schena, Mrs James Lester from Wakefiled; Mrs Coyle and Mrs DeYoung both of Grace Ave. Tewksbury, Mrs Caruso's neighbors; Mrs Jean Caruso, Mrs Susan and Mrs Lucy Maye, Mrs Caruso's mother and sisters; Mrs Diane Considine, and the Misses Sharon, Meryl and Valerie Clark.

Alice Ouellette, the lady who works behind the counter at Poole's, has returned to her home on Dadant Drive, after a trip to the hospital. Hope everything is fine, Alice.

Mr and Mrs Ray Howe, of Andover had a surprise party in their honor Sunday, at the home of their son Doug, who also lives in Andover. They were married in the Congregational Church, in Wilmington 50 years ago last Monday. Ray is a Grove Avenue boy, and Mrs Howe was the most beautiful of the daughters of the Pop Neilson family, who many years ago lived in 'The Elms', the farmhouse near the Glen Road School.

John Hartnett of Woburn Street, veteran member of the School Committee, is a patient in the Winchester Hospital, with a heart condition.

Week of Oct 24

SCHOOL CAFETERIA MENUES
HIGH, NORTH & WEST SCHLS

Monday: Citrus Juice, Cheeseburger on Buttered Roll, Buttered Noodles, Green Beans, Applesauce Cake with Topping, Milk.

Tuesday: Spaghetti with Meat Sauce, Cole Slaw, Bread and Peanut Butter, Scooters, Milk.

Wednesday: Orange Juice, Turkey Salad Roll, Buttered Rice, Peas, Cranberry Sauce, Hermit, Milk.

Thursday: Hamburg and Gravy, Mashed Potatoes, Buttered Spinach, Bread & Butter, Pudding with Topping, Milk.

Friday: Tuna or Egg Salad Roll, Potato Chips, Buttered Carrots, Apple Crisp, Milk.

WILDWOOD, GLEN RD., BOUTWELL & WOBURN ST. SCHLS

Monday: Beef Ravioli in Sauce, Cole Slaw, Peanut Butter Sandwich, Fruit Cup, Milk.

Tuesday: Orange Juice, Cheeseburger on Buttered Roll, Buttered Rice, Green Beans, Scooter, Milk.

Wednesday: Turkey Salad Roll, Potato Chips, Shoestring Carrots, Hermit, Milk.

Thursday: Home Baked Beans, Grilled Frankfurter in Buttered Roll, Tomato Wedges, Ice Cream, Milk.

Friday: Fish Sticks with Rartar Sauce, Mashed Potatoes, Buttered Peas, Bread & Butter, Jello with Topping, Milk.

Crusader Drum & Bugle Corps news

The Wilmington Crusaders and the Swordsmen Drum Corps will have a roller skating party at the Hi Hat in Lowell Saturday evening The bus is to leave Grants, at the Wilmington Plaza, at 7 pm. All are invited.

Every Tuesday at 8-m we play Drums (Blitz) at the Grange Hall. If you are 18 or over you may also joine the Crusader Booster Club.

Want to dance? On Saturday evening, Oct. 29, the Crusaders will be hodling a swinging hop at the Grange Hall.

A Halloween Party is being scheduled for Oct. 30th. It will start at 6 pm, and will be for members of the Crusaders and Swordsmen. Costumes are optional, and awards are to be given.

On Oct. 27th the Crusaders will have a Drop in Dutchmaid Party at the Grange Hall, from 8 pm to 11 pm. It will be a nice party for people with shopping to do, and all profits are to be used to defray some of the expenses of the Crusaders and Swordsmen.

Change in time for the Swordsmen Drum Corps practice. Beginning Sunday Oct. 23 the practice will be at the Grange Hall, from 3 to 5 pm. Music practice will still be the same, on Thursday evenings at 6:30 at the Grange Hall

Anyone over 13 years of age may join the Crusaders. Report to the music practice at the Woburn St. Shool on Tuesdays at 7 pm, or at the drill practice on Sundays at 3 pm at Rotary Park. Under 13 years of age report to the Swordsmen practices, as listed above. For further information call 658-8100.

ON NOVEMBER 8
VOTE YES
ON QUESTION 5
(Pol. Ad. (s) Robert F. Leahy, 710 Woburn St. Wilmington)

658 - 3598
J. LOUIS THERIAULT, INC.
CARPENTER & GENERAL CONTRACTOR

PAGE FOURTEEN

It's so much Easier...

THE PREMIUM PAYMENT PLAN WAY!

Pay your insurance premiums in regular monthly installments, just as you pay rent or mortgage, utilities and other household bills. It helps you fit your insurance payments neatly into your budget . . . eliminates the inconvenience of budget-juggling to meet an annual or semi-annual premium. Call for information today.

PREMIUM PLAYMENT PLAN

	First Payment	Second Payment	Third Payment	Fourth Payment
2 Payment Plan	60% of Premium +$1 Service Charge Due Date of Policy	40% of Premium Due 6 Months from Date of Policy		
3 Payment Plan	40% of Premium +$1.50 Service Charge Due Date of Policy	30% of Premium Due 3 Months from Date of Policy	30% of Premium Due 6 Months from Date of Policy	
4 Payment Plan	30% of Premium +$2 Service Charge Due Date of Policy	25% of Premium Due 2 Months from Date of Policy	25% of Premium Due 4 Months from Date of Policy	20% of Premium Due 6 Months from Date of Policy

TOTAL INSURANCE SERVICE
Lloyd C. Bender 455 Salem St. 658 - 3640

HALLOWEEN CANDY

Exclusive Agents for Russell Stover CANDIES

NORTH WILMINGTON PHARMACY
Harry Sandler, Reg. Ph.
658 - 3353

More!
Now 4% on Regular Savings Accounts, 4.50% on Special Notice Accounts.

Now! More than ever, the man to talk to about saving in Wilmington is
Joseph A. Maffeo,
your man at Middlesex County National Bank, 390 Main St.

MIDDLESEX COUNTY NATIONAL BANK

A JACKSON HOME
IS A QUALITY HOME!

We
Guarantee
Dry
Cellars

CUSTOM HOMES - GARRISONS
EMBANKMENTS - RANCHES - CAPES
BREEZEWAYS - GARAGES, ETC.

JACKSON BROS. INC.

658 9071

SANITATION ENGINEERING
CESSPOOLS & SEPTIC TANKS
INSTALLED & REPAIRED
HOME & INDUSTRIAL PUMPOUTS
BACKHOE WORK
LOAM & SAND HAULED
CALL B. WELTON
657 - 7095 OR 658 - 2229

FOR INSURANCE SEE
Prentiss & Parker, Inc.
200 HAVEN STREET READING, MASS.
ROOM 3 MASONIC BLOCK 944-4400
OVER ONE HALF CENTURY OF SERVICE
CONTINUING THE BUSINESS
OF THE LATE GOULD BUCKLE

Serving Wilmington over 30 Yrs
COOMBS FURNITURE
QUALITY & ECONOMY
464 MIDDLESEX AVENUE
NORTH WILMINGTON 658 - 4511

MARION T MURPHY
943 Main Street
REAL ESTATE
RESIDENTIAL-COMMERCIAL-INDUSTRIAL
OLiver 8-3581

NEXT TIME, SAY
"MAKE MINE MILK"
WILMINGTON'S ONLY HOME TOWN DELIVERY
KNOLLWOOD FARM DAIRY
M. C. EATON
Daily Delivery to Your Door 658 - 2546

WILMINGTON
INSURANCE AGENCY
C BLACK
380 MAIN ST 658-6380
84 CHURCH ST 658-4650

New look for Middlesex County Bank Building

Sweeping changes in design and appearance are under way at the Middlesex County National Bank's Lowell office at 174 Central Street, with completion of interior renovations scheduled for mid-December.

The ceiling in the bank lobby has been lowered and new lighting will emphasise the spaciousness of the wall to wall carpeted banking area. In addition to nine teller stations, the new design calls for a conference room for confidential discussions and the relocation of officer desks to provide easy customer accessibility.

Covering the wall behind the tellers counters will be a thirty one foot mural sumboilicaly depicting the history of Lowell from the Pawtucket Indians to the present age of space technology. Richard Michael Gibney, noted artist and former Curator of the Historical Society of Old Newbury in Newburyport, has been commissioned by the Bank to pait the mural.

A new feature, wil be an enclosed Walk Up Window for after hours banking, just inside the vestibule leading to the Bank from the office building. This Walk-Up Window will provide 3 to 5 pm banking hours on Monday, Tuesday, Thursday and Friday.

The exterior of the four story building which is on the corner of Central and Hurd Streets will have a completely new look by the early Spring of 1967. The outside of the building at the second and third floor levels will be covered with a huge ornamental solar screen, architecturally designed to eliminate sun glare while giving the building a contemorary appearance. Indirect lighting will highlight this new conception in exterior decoration and tie in with a new identification of the Bank name. Bronze framed, gold tinted, heat-resistant windows and entrances will be installed on the first floor to assist in maintaining ideal all year round temperatures.

Renovation of the public areas of the office portion of the building is almost completed and includes a new self-service elevator and dramatic, recessed lighting to accentuate the corridors and their newly paneled walls and freshly tiled floors.

The Middlesex County Bank Building was considered a prime example of Yankee craftsmanship when it was erected in 1878. However, the spiraling growth of greater Lowell has led to this modernization program to meet the community's demans for even better banking services and up-to-date office space.

With assets in excess of $135 million, the Middlesex County National Bank has 23 offices in 15 communities with five serving the Greater Lowell area. In the last 18 months the Middlesex County National Bank has opened three new offices and in addition six other offices were replaced with modern and enlarged facilities.

Commonwealth Club at Hockeytown, U.S.A.

A feature attraction at Hockeytown, USA is the Commonwealth Figure Skating Club of Boston, which recently opened its season at the Melrose rink.

Lessons, both group and private, free skating and dance on Saturday afternoons from 3 to 5 pm. Skating enthusiasts may contact Mrs Josephine Harnois, membership chairman, at 532-0045.

Professional instructors are: Miss Leni Stamation, Mrs Leona LaBelle Cooke and Frank Muckian. Miss Stamation is an alumnae of the Commowealth Figure Skating Club, who is at the Gold level in figures, and the Pre-Gold level in the dance.

Mrs Cooke is a former Commonwealth member and was a National competitor in 1960 after winning the Eastern Junior Pairs Championship in 1959. She has passed her sixth figure test and has passed her Gold Free Dance. She is an United States Gold Dance Medalist and will teach dancing as well as figures.

Mr Muckian is well know too as a professional with the Commonwealth Club, and for his outstanding performance in competition. He was a former New England Champion and is a Gold Medalist in figures and a Silver Medalist in dancing.

EMARC MEMBERSHIP MEETING NEXT WEDNESDAY

The East Middlesex Association for Retarded Children will meet next Wednesday at 8 pm at the Goodyear School, on Orange St. in East Woburn.

A very interesting film entitled 'The Shape of a Leaf' is to be shown. It shows the techniques of teaching Art to the Retarded, and was filmed at the Perkins School in Lancaster. Mrs David Perkins, instructor of Arts and Crafts at the school has traveled abroad to show the film, and will be present at the meeting to speak about the film and her trip abroad. There will be a coffee hour following the meeting.

Members of the EMARC and the general public are welcome.

DO IT YOURSELF
HEADQUARTERS

Contractors
& Industrial
Users—
Home Owners
Auto Mechanics
DON'T BUY-RENT OVER 1000 ITEMS
FURNITURE, TOOLS, EQUIPMENT
FOR HOME, SHOP, CAMPING
RENT
NEEDED EQUIPMENT
for Short or Long Periods
Any Machine or Tool!
Ask About Our Rental Rates
TAYLOR RENTAL Center AT
2550 Main St. So. Tewks. Rte 38
658-6151

WILMINGTON BUILDERS
SUPPLY CO.
Mason's Materials
Doors, Windows and Finish
Lumber
OL-8-4621
Builders' Hardware
Paint
Wallboard
334 MAIN STREET, WILMINGTON
EVERYTHING FOR THE HOME

VACUUM CLEANERS - ALL MAKES
● New
● Used
● Rebuilts
● Parts
Savings
● Repairs
● Replacement Bags and Hoses
FREE ESTIMATES—WE CALL AND DELIVER
MIDDLESEX VACUUM CLEANER CO.
657 - 7312
P.O.BOX 435 Wilmington

Nosey Nancy

The Brownies in the area of Nichols Street are desperately in need of a leader. We have a volunteer for a helper, a leader is absolutely in demand. Please call Mrs Doberman on Shawsheen Ave.

Chickie Howard's mother, Mrs Angela Russo, is confined to St. John's Hospital and would love to hear from her friends.

The Town Crier is going to publish a list of servicemen and women, with their addresses, for Christmas. This must be out by the first of November, so please get your son's, brother's or husband', or sister's address to us immediately. Call Nancy at 657-7141, or drop a card to the Town Crier, Wilmington.

There is to be a Junior MYF Halloween Party on Friday at 7:30 pm at the Wilmington Methodist Church, and a Youth Banquet, sponsored by the Baptist Church, will be held in the Methodist Church Saturday at 6 pm.

The Methodist men will have a supper and meeting at the Church on Oct. 26th at 6:30 pm.

HOT HIGH SCHOOL WIRES:.... The Sophomores won in the Booster Drive .. .. Deficiency slips went out this week - who is not allowed out after school?

It is said that the Industrial Arts Teacher, Lawrence George, was absent from school this week. Where did he go?

What sisters in town are known as the 'Country Girls' by Mr. Schier? .. .. Whose mother was out chasing a dog in her p.j.'s and trenchcoat at 1 am and accidently bumped into the school principal -- much to her chagrin? .. .. Who was told to put anti-freeze in a teacher's car, and poured it through the radiotor onto the driveway because he forgot to turn a valve? .. .. Who did Chet Hooper work for this summer? .. .. He just bought a black '65 'Vet!

We hear there is a '64 Impala in town that is for sale. Brand new engine, stick shift, four barrell carberator, tackmeter, slicks and a lot of other cool stuff for the high school set!

What junior is getting a compass for Xmas - because he keeps getting lost on the cutoffs?

'Don't laugh, Susie, everybody's looking at yuh . . .'

Who is the boy - RJ, - who runs over the speakers at the Drive-In because he is so anxious to leave?

Has anyone noticed WR and CC wriggling in class, because they helped to insulate a house, last Thursday afternoon?

Who is seen with who? Currently: CH and CA; KC and KA, AB and PM, BO and PU, RE and DH, AL and CG, Chunk and Superfoot, Nose and Bounce, TA and SC, and PL and DP.

Its lucky for Nosey Nancy that pistols are only holding water this week.

Mrs Nellie O'Reilly is at home on Glen Ave. after her operation at St. Johns Hospital, and feeling much better. Her friends will be glad to hear this.

Mrs Linda Caruso was tendered a baby shower last Thursday evening, by her cousin, Mrs Frederick Walkling of 8 Moore Street. The party was a complete surprise. Among those present were Mrs Helen Savage, Mrs Iris Schena of Washington Avenue, and Judy Schena, Mrs James Lester from Wakefiled; Mrs Coyle and Mrs DeYoung both of Grace Ave. Tewksbury, Mrs Caruso's neighbors: Mrs Jean Caruso, Mrs Susan and Mrs Lucy Maye, Mrs Caruso's mother and sisters: Mrs Diane Considine, and the Misses Sharon, Meryl and Valerie Clark.

Alice Ouellette, the lady who works behind the counter at Poole's, has returned to her home on Dadant Drive, after a trip to the hospital. Hope everything is fine, Alice.

Mr and Mrs Ray Howe, of Andover had a surprise party in their honor Sunday, at the home of their son Doug, who also lives in Andover. They were married in the Congregational Church, in Wilmington 50 years ago last Monday. Ray is a Grove Avenue boy, and Mrs Howe was the most beautiful of the daughters of the Pop Neilson family, who many years ago lived in 'The Elms', the farmhouse near the Glen Road School.

John Hartnett of Woburn Street, veteran member of the School Committee, is a patient in the Winchester Hospital, with a heart condition.

ON NOVEMBER 8
VOTE YES
ON QUESTION 5
(Pol Ad (s) Robert F Leahy, 710 Woburn St Wilmington)

658 - 3598
J. LOUIS THERIAULT, INC.
CARPENTER
&
GENERAL CONTRACTOR

Week of Oct 24

SCHOOL CAFETERIA MENUES
HIGH, NORTH & WEST SCHLS

Monday: Citrus Juice, Cheeseburger on Buttered Roll, Buttered Noodles, Green Beans, Applesauce Cake with Topping, Milk.

Tuesday: Spaghetti with Meat Sauce, Cole Slaw, Bread and Peanut Butter, Scooters, Milk.

Wednesday: Orange Juice, Turkey Salad Roll, Buttered Rice, Peas, Cranberry Sauce, Hermit, Milk.

Thursday: Hamburg and Gravy, Mashed Potatoes, Buttered Spinach, Bread & Butter, Pudding with Topping, Milk.

Friday: Tuna or Egg Salad Roll, Potato Chips, Buttered Carrots, Apple Crisp, Milk.

WILDWOOD, GLEN RD., BOUTWELL & WOBURN ST. SCHLS

Monday: Beef Ravioli in Sauce, Cole Slaw, Peanut Butter Sandwich, Fruit Cup, Milk.

Tuesday: Orange Juice, Cheeseburger on Buttered Roll, Buttered Rice, Green Beans, Scooter, Milk.

Wednesday: Turkey Salad Roll, Potato Chips, Shoestring Carrots, Hermit, Milk.

Thursday: Home Baked Beans, Grilled Frankfurter in Buttered Roll, Tomato Wedges, Ice Cream, Milk.

Friday: Fish Sticks with Rartar Sauce, Mashed Potatoes, Buttered Peas, Bread & Butter, Jello with Topping, Milk.

Crusader Drum & Bugle Corps news

The Wilmington Crusaders and the Swordsmen Drum Corps will have a roller skating party at the Hi Hat in Lowell Saturday evening The bus is to leave Grants, at the Wilmington Plaza, at 7 pm. All are invited.

Every Tuesday at 8-m we play Drums (Blitz) at the Grange Hall. If you are 18 or over you may also joine the Crusader Booster Club.

Want to dance? On Saturday evening, Oct. 29, the Crusaders will be hodling a swinging hop at the Grange Hall.

A Halloween Party is being scheduled for Oct. 30th. It will start at 6 pm, and will be for members of the Crusaders and Swordsmen. Costumes are optional, and awards are to be given.

On Oct. 27th the Crusaders will have a Drop in Dutchmaid Party at the Grange Hall, from 8 pm to 11 pm. It will be a nice party for people with shopping to do, and all profits are to be used to defray some of the expenses of the Crusaders and Swordsmen.

Change in time for the Swordsmen Drum Corps practice. Beginning Sunday Oct. 23 the practice will be at the Grange Hall, from 3 to 5 pm. Music practice will still be the same, on Thursday evenings at 6:30 at the Grange Hall

Anyone over 13 years of age may join the Crusaders. Report to the music practice at the Woburn St. Shool on Tuesdays at 7 pm, or at the drill practice on Sundays at 3 pm at Rotary Park. Under 13 years of age report to the Swordsmen practices, as listed above. For further information call 658-8100.

HALLOWEEN CANDY

Exclusive Agents for Russell Stover CANDIES

NORTH WILMINGTON PHARMACY
Harry Sandler, Reg. Ph.
658 - 3353

PAGE FOURTEEN

It's so much Easier...

THE PREMIUM PAYMENT PLAN WAY!

Pay your insurance premiums in regular monthly installments, just as you pay rent or mortgage, utilities and other household bills. It helps you fit your insurance payments neatly into your budget . . . eliminates the inconvenience of budget-juggling to meet an annual or semi-annual premium. Call for information today.

PREMIUM PLAYMENT PLAN

	First Payment	Second Payment	Third Payment	Fourth Payment
2 Payment Plan	60% of Premium +$1 Service Charge Due Date of Policy	40% of Premium Due 6 Months from Date of Policy		
3 Payment Plan	40% of Premium +$1.50 Service Charge Due Date of Policy	30% of Premium Due 3 Months from Date of Policy	30% of Premium Due 6 Months from Date of Policy	
4 Payment Plan	30% of Premium +$2 Service Charge Due Date of Policy	25% of Premium Due 2 Months from Date of Policy	25% of Premium Due 4 Months from Date of Policy	20% of Premium Due 6 Months from Date of Policy

TOTAL INSURANCE SERVICE
Lloyd C. Bender 455 Salem St. 658 - 3640

More!
Now 4% on Regular Savings Accounts,
4.50% on Special Notice Accounts.

Now! More than ever, the man to talk to about saving in Wilmington is
Joseph A. Maffeo,
your man at Middlesex County National Bank, 390 Main St.

MIDDLESEX COUNTY NATIONAL BANK

Airman Albert J Ricci Jr., son of Mr and Mrs Albert J Ricci of 3 Oakdale Road is undergoing technical training, at Lowry Air Force Base in Colorado, as a US Air Force munitions specialist.

He recently completed his basic training at Lackland AFB in Texas. He is a 1966 graduate of Wilmington High School.

Airman Gerard J Lawrence, son of Mr and Mrs James T Lawrence of 12 Gowing Road is stationed at the US Naval Station at Port Hueneme, California, where he is undergoing training as a heating specialist for the Air Force.

A 1966 graduate of Wilmington High School, he completed his basic training at Lackland AFB in Texas.

Norman B. Holmes

Christian Science Lecturer

'God - Not Chance' will be the title of a public lecture to be given in Reading Saturday, under Christian Science auspices.

The speaker will be Norman B. Holmes, C.S.B, a former Navy Chaplain who is now a Christian Science teacher and practitioner in Chicago.

Sponsor of the event is the First Church of Christ, Scientist, in Reading. Mr Holmes will be presented at 8 pm in the church edifice, at Lowell and Sanborn Streets Admission is free, and open to the public.

Mr Holmes is a graduate of Northwestern University, and served as a Chaplain in the United States Navy during World War II and the Korean War. He was officially accredited in the Christian Science healing ministry during this period, and was later called to Boston to serve as Manager of the Department of Branches and Practitioners of The Mother Church. He is currently on an extensive tour as a member of the Church's Board of Lectureship.

KEVIN McKELVEY HAD EARLY PROMOTION

Kevin B. McKelvey, 21, son of Mr and Mrs Harold W McKelvey of 5 Border Avenue received an early promotion to Army pay grade private E-2 on completion of basic combat training at Fort Dix NJ on Sept. 23rd.

McKelvey was awarded the promotion two months earlier than is customary because of his score in firing the M-14 rifle, high score on the physical combat proficiency test, and his military bearing and leadership qualities.

The early promotion program is an Army policy providing incentive for outstanding trainees.

NOW...for the first time
A WASHER
THAT'S SIZED TO
MEET YOUR NEEDS

Hotpoint
2 TO 16 POUND CAPACITY
WASHER

Hotpoint
Silhouette WASHER

ONLY $199.00
Other Models From $159

- All porcelain finish . . . outside and inside
- Sediment Ejector
- 3 Water Level Selections . . . plus Extra Fill
- Fountain Filter Washing Action
- 2 Lint Filters
- 2 Speed Flexibility

TOWN OF READING
Municipal Light Dept.
25 HAVEN ST. READING 944-1340

Here's Your Choice F

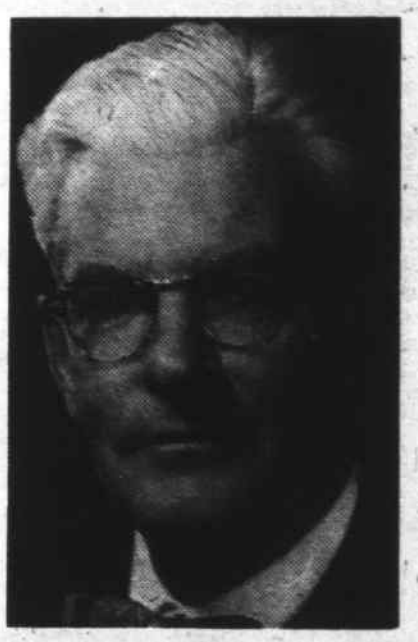

SENATE ROLL CALL #	SENATOR LONG'S RECORD	LONG VO FOR AGA
	SAFETY	
49	No-fix tickets	
85	Driver education - aid to schools	
41	Reflectorized license plates	
181	State aid to improve high accident locations in Towns	
147	Request for 143 additional State Troopers	
	CRIME	
122	Excise stamps on cigarette packages	
180	Removal of public officials who refuse to testify on grounds of self-incrimination	
180	Removal of public officials who have been convicted of crime	
H3839	Establish Crime Division, Atty. General's Office	
	CIVIL RIGHTS	
H3839	Appropriation for Commission Against Discrimination	
	HOME RULE	
44	Local matter, Belmont	
59	Local matter, New Bedford	
93	Local matter, Dracut	
107	Local matter, Springfield	
104	Local matter, Westfield	
118	Local matter, Holyoke	
166	Local matter, Brookline	
113	Local approval of outdoor	
117	advertising (billboards)	
	CONSERVATION	
49	Preservation of Franklin Park	
63	Preservation of Dorchester Park	
164	Establishment of Metropolitan Solid Waste Disposal District	
	MENTAL HEALTH	
30	Mental health appropriations	
145	"	
146	"	
159	"	
3	**FISCAL RESPONSIBILITY**	
through	Revenue measures	
25		
	GOVERNOR'S VETOES	
	59, 60, 65, 71, 97, 104, 160, 185	

You can res

Jerry Rooney
Town Crier Foreign Correspondent

Melbourne, Sept. 23, 1966

Dear Friends:

A considerable amount of time and many thousands of miles have passed since I last used the Town Crier to make an account of my travels.

My last effort in this regard I sent from Beirut at the end of January shortly before I left this 'island' of modern lining in the midst of the poor and antiquated Arabic cluture of the present day. Having been entertained in the Lebanese capital for five weeks, I once again visited some Syrian friends on my way to Damascus. This time I made a two day journey into a small nearby mountain village of some 650 inhabitants. The abundance of warmth and cheerfulness contrasted greatly with lack of basic essentials to living.

Damascus is a much more typical Arab capital than is Beirut. There are many ancient sites which reveal the history of this Biblical city. The Al Ommyad Mosque contains the tomb of John the Baptist and not far away is the tomb of Salladin, the former esteemed leader of these people. The government is quite strict with the people and the presence of ever-watchful officials and detectives is evident in the countenance of queried inhabitants.

Jarash, with its 2 temple, 13 churches, 2 theatres and hugh forum, was the first city in Jordan that I encountered. It is a remarkable combination of Roman, Greek and Byzantine architecture from the 2nd century BC.

I continued to the capital, Amman, where I found a city located at the junction of several small valleys which provide a beautiful natural setting. This city has developed tremendously over the past 20 years, in great part due to the guiding hand of the young King Hussein whose policies seem to contribute greatly toward a more liberal outlook here. English is second only to Arabic in Jordan and currency is printed in both languages.

After visiting some new-found friends in Amman I continued thru the Holy Land past the Dead Sea to the spot on the River Jordan where Christ was baptized. Next the road took me to Jericho which is very warm and tropical, being considerably below sea-level. Passing through the hills where Christ preached I came to Bethane and finally got my first view of the old walled city of Jerusalem.

It was difficult to believe that I was looking down on the city where Christ established His Church and where He was subsequently crucified.

I spent five days here visiting the sites which are held so dear by Christianity. I must admit that I was a bit disturbed by the contrast between my former impression of these places, from the Bible and church teaching, and the present physical nature of the settings due to the continuous destruction and renovation of the city through the centuries.

A section of the modern city is located in Israel and is therefore walled off. The Mandelbaum Gate in this wall is the only route between Isreal and its neighboring countries and the border can be crossed here in either direction but once only by a tourist.

The old road to Bethleham lies in 'no-man's land' so I used the new one to reach the town of the Nativity. It was less crowded here as I viewed the grotto where Jesus was born. In a field a few miles away I pondered voer the apparition of the angels to the shepherds there on that Holy Night.

It is interesting to observe the competition of the many Christian sects to gain the administration of the numerous sacred shrines. For example, there are five sects who have charge of the Holy Sepulchre Church.

After this days visit to Bethlehem I finished my tour of Jerusalem and left by way of Bethane where I saw the tomb of Lazarus.

I stayed overnight in Amman with my friends again and started the 215 mile journey south through the desert to Aqaba.

Having equipped myself with Arabic head-dress, I faced the hot days and chilly nights of the barren waste. The highway was paved and well constructed although the lack of service facilities was in contrast to the tourist information sheets. Thanks to the latter condition I found myself pushing my heavily-laden scooter 6 1/2 miles through the desert for gasoline.

Later this same day I had a unique experience. In the darkness of the night-I stopped to put on another jacket against the cool night air. With this done and my head-dress readjusted, I closed my packs and turned to find two Bedouin tribesmen facing me at a distance of about ten feet. They were dressed as you might imagine from the movies, right down to the curved knives in their sashes

After making the conventional greetings, I learned that they were only curious as they asked if I had any problems or needed help. Within a short time we became confident friends and I ended up staying overnight in their camp. Their hospitality was genuine although their means were quite limited. I actually received a great lesson here thanks to being able to express myself to a useful degree in Arabic

TO BE CONTINUED

For State Senator in November....

Based on the RECORD

VOTED: FOR	VOTED: AGAINST	COMMENT	MacKENZIE IS: FOR	MacKENZIE IS: AGAINST	RON MacKENZIE'S STAND
	X	Senator Long owns and operates a Driver Education School	X		"Lives are more important than favors"
	X	" "	X		"Senator Long's vote is an obvious conflict of interest"
	X	" "	X		"Recommended by ALA, AAA, National Safety Council"
	X	" "	X		"How many lives may be lost because of votes like this?"
	X	" "	X		"Desperately needed to augment undermanned law enforcement"
	X	Massachusetts loses 10 - 12 million dollars a year via bootleg cigarette traffic a known organized crime.	X		"This is the only practical way of fighting this crime"
	X	Officials stay in office, even after repeatedly pleading Fifth Amendment	X		"Public trust, or the Fifth Amendment .. not both"
	X	In Massachusetts officials can, and have, run for office from jail	X		"We are not so short of manpower that we need criminals"
	X	Recommended by Crime Commission; requested as urgent by Atty. General	X		"Crime is on the increase. I'm for fighting it with strength"
	X	Small appropriation of $8,000 requested			"All discrimination: age, sex, race, religion .. is a disgrace"
	X	Following decision of local government	X		"I favor Home Rule and will vote 'yes' on Ballot Question No. 4"
	X	" "	X		" "
	X	" "	X		" "
	X	" "	X		" "
	X	" "	X		" "
	X	" "	X		" "
	X	" "	X		" "
	X	" "	X		" "
	X	State currently approves billboard locations; Towns have no say	X		" "
	X	Bill would allow land taking, portion of this Park	X		"How long must the will of the people at home be ignored?"
	X	Bill to sell Dorchester Park	X		"I was a founder of the Burlington Conservation Commission"
	X	Would provide needed facilities	X		"Too many local dumps cause air pollution, health hazards, and are eyesores"
	X	Requested by Mental Health Institutions	X		"Political football should not be at the expense of the mentally ill"
	X	Money needed to implement Education Bill and alleviate property taxes	X		"It's easy to play Santa Claus if you don't have to pay for the toys"
	X	Bill normally passed by approval of Legislative and Executive Branches	X		"Overriding vetoes should be based on merit, not politics"

Respect .....

Ron MacKenzie
for SENATOR

Pol. Ad. Ronald C. MacKenzie, 5 Beaver Brook Rd., Burlington, Mass.

THE COMMONWEALTH OF MASSACHUSETTS

SECRETARY OF THE COMMONWEALTH

Boston, October 18 1966

I certify that the following is a list of all the candidates duly nominated to be voted for in the Seventh Middlesex Senatorial District, November 8, and the form of all questions to be voted on at said elecion

/s/Kevin H White

Secretary of the Commonwealth

SENATOR IN CONGRESS

Vote for One

Edward W. Brooke, 535 Beacon St., Newton, Republican

Endicott Peabody, 19 Larch Rd., Cambridge, Democratic

Lawrence Gilfedder, 21 Field St., Maynard, Socialist Labor

Mark R. Shaw, 114 Tremont St., Melrose, Prohibition

GOVERNOR

Vote for One

John A. Volpe, 10 Everett Av., Winchester, Republican

Edward J. McCormack, Jr., 1110 Morton St., Boston, Democratic

Henning A. Blomen, 38 Madison St., Somerville, Socialist Labor

John Charles Hedges, 48 Linden St., Needham, Prohibition

LIEUTENANT GOVERNOR

Vote for One

Joseph E. McGuire, 12 Schussler Rd., Worcester, Democratic

Francis W. Sargent, Farm St., Dover, Republican

Grace F. Luder, 112 Wetherbee Rd., Waltham, Prohibition

Francis A. Votano, 95 Park St., Lynn, Socialist Labor

ATTORNEY GENERAL

Vote for One

Francis X. Bellotti, 120 Hillside Av., Quincy, Democratic

Elliot L. Richardson, 56 Sargent Crossway, Brookline, Republican

Edgar E. Gaudet, 16 Woodlawn St., Lynn, Socialist Labor

SECRETARY

Vote for One

Kevin H. White, 158 Mount Vernon St., Boston, Democratic

Raymond H. Trudel, Main St., Montague, Republican

F. Oliver Drake, 11 Gracie Rd., Lynn, Prohibition

Willy N. Hogseth, 8 Hemingway Rd., Saugus, Socialist Labor

TREASURER

Vote for One

Robert Q. Crane, 10 Burton St., Boston, Democratic

Joseph E. Fernandes, Fernandes Circle, Norton, Republican

Domenico A. DiGirolamo, 82 Plymouth St., Quincy, Socialist Labor

Julia B. Kohler, 37 Castleton St., Boston, Prohibition

AUDITOR

Vote for One

Thaddeus Buczko, 47 Butler St., Salem, Democratic

John J. Buckley, 11 Leicester Rd., Belmont, Republican

August O. Johnson, 9 Cook Circle, Medford, Socialist Labor

Roger I. Williams, 118 Bryn Mawr Av., Auburn, Prohibition

CONGRESSMAN

Vote for One

Fifth District

F. Bradford Morse, 474 Beacon St., Lowell, Republican

Charles N. Tsapatsaris, 12 Pearl St. Woburn, Democratic

CONGRESSMAN

Vote for One

Seventh District

Tolbert H. Macdonald, 63 Appleton St., Malden, Democratic

Gordon F. Hughes, 78 College Av., Somerville, Republican

COUNCILLOR

Vote for One

Sixth District

G. Edward Bradley, 40 Benton Rd., Somerville, Democratic

Ellen A. Sampson, 15 Fairview St., Lowell, Republican

SENATOR

Vote for One

Seventh Middlesex District

James J. Long, 14 Plympton St., Woburn, Democratic

Ronald C. MacKenzie, 5 Beaver Brook Rd., Burlington, Republican

REPRESENTATIVE IN GENERAL COURT

Vote for One

Nineteenth Middlesex District

Stanley J. Bocko, 32 Mt. Pleasant St., Billerica, Democratic

Chester C. Sandberg, 405 Middlesex Turnpike, Billerica, Republican.

REPRESENTATIVES IN GENERAL COURT

Vote for One

Twenty-Second Middlesex District

Lloyd E. Conn, 71 Orient Av., Melrose, Republican

William G. Robinson, 10 Sunset Rd., Melrose, Republican

Frank P. Fay, 140 Melrose St., Melrose, Democratic

REPRESENTATIVE IN GENERAL COURT

Vote for One

Thirty-First Middlesex District

Hugh J. Morgan Jr., 22 Lake St., Wakefield, Democratic

Robert W. Cerretani, 3 Arthur Rd., Wakefield, Republican

REPRESENTATIVE IN GENERAL COURT

Vote for One

Thirty-Second Middlesex District

George T. Contalonis, 32 Conn St., Woburn, Democratic

John F. Duran, Sr., 49 Jefferson Av., Woburn, Independent

REPRESENTATIVE IN GENERAL COURT

Vote for One

Thirty-Third Middlesex District

Lincoln P. Cole, Jr., 16 Hill St., Lexington, Republican

Daniel E. Power, 2246 Massachusetts Av., Lexington, Democratic

REPRESENTATIVE IN GENERAL COURT

Vote for One

Fred F. Cain, 19 Clark St., Wilmington, Democratic

Robert H. Gordon, 17 Beaver Brook Rd., Burlington, Republican

DISTRICT ATTORNEY

Vote for One

John J. Droney, 328 Broadway, Cambridge, Democratic

James N. Gabriel, 49 Sacramento St., Cambridge, Republican

REGISTER OF PROBATE AND INSOLVENCY

Vote for One

Middlesex County

John V. Harvey, 29 Radcliffe Rd., Belmont, Democratic

COUNTY COMMISSIONER

Vote for One

Middlesex County

Ralph J. Bens, Jr., 144 Oak St., Reading, Republican

John L. Danehy, 37 Yerxa Rd., Cambridge, Democratic

COUNTY TREASURER

Vote for One

Middlesex County

Thomas B. Brennan, 541 High St., Medford, Democratic

VACANCY

MIDDLESEX COUNTY COMMISSIONER

Vote for One

Frederick J. Connors, 88 Powder House Blvd. Somerville, Democratic

Irene K. Thresher, 100 Memorial Drive, Cambridge, Republican

IN ALL CITIES AND TOWNS

QUESTION NO. 1

PROPOSED AMENDMENT TO THE CONSTITUTION

Do you approve of the adoption of an amendment to the constitution summarized below which was approved by the General Court in a joint session of the two branches held June 11, 1963, received 228 votes in the affirmative and 29 in the negative, and in a joint session of the two branches held May 5, 1965, received 225 votes in the affirmative and 24 in the negative?

YES ☐ NO ☐

SUMMARY

The proposed amendment provides that at state elections candidates for Governor and Lieutenant-Governor shall be grouped on the official ballot according to the party they represent and that it shall not be possible to vote for Governor and Lieutenant-Governor except as a partisan group.

QUESTION NO. 2

PROPOSED AMENDMENT TO THE CONSTITUTION

Do you approve of the adoption of an amendment to the constitution summarized below which was approved by the General Court in a joint session of the two branches held July 16, 1963, received 169 votes in the affirmative and 100 in the negative, and in a joint session of the two branches held May 5, 1965, received 200 votes in the affirmative and 61 in the negative?

YES ☐ NO ☐

SUMMARY

The proposed amendment provides that the Governor, for the purpose of making certain structural changes in the executive department, may from time to time prepare reorganization plans to be presented to the General Court. If the General Court fails to disapprove of a reorganization plan within sixty days of its presentation and has not prorogued by the end of such sixty days, the plan at that time shall have the force of law.

QUESTION NO. 3

PROPOSED AMENDMENT TO THE CONSTITUTION

Do you approve of the adoption of an amendment to the constitution summarized below which was approved by the General Court in a joint session of the two branches held June 11, 1963, received 232 votes in the affirmative and 18 in the negative, and in a joint session of the two branches held May 19, 1965, received 159 votes in the affirmative and 91 in the negative?

YES ☐ NO ☐

SUMMARY

The proposed amendment authorizes the Commonwealth and the cities and towns therein to provide for municipal industrial development in such manner as the General Court may determine.

QUESTION NO. 4

PROPOSED AMENDMENT TO THE CONSTITUTION

Do you approve of the adoption of an amendment to the constitution summarized below which was approved by the General Court in a joint session of the two branches held July 16, 1963, received 208 votes in the affirmative and 43 in the negative, and in a joint session of the two branches held May 19, 1965, received 219 votes in the affirmative and 39 in the negative?

YES ☐ NO ☐

SUMMARY

The proposed amendment confers considerable authority upon cities and towns with respect to the conduct of municipal government, including the authority to adopt, repeal and amend city and town charters and, in accordance therewith, local ordinances and by-laws. The General Court retains general power to act in relation to cities and towns and classes thereof and, in some circumstances, to enact special laws regarding a particular municipality, including laws for its incorporation, dissolution or merger. Cities and towns are not empowered to act with respect to general elections, taxation, pledges of credit, dispositions of park land, general civil relationships, the punishments of felonies, or the imposition of imprisonment except as the General Court may lawfully confer such powers upon them.

QUESTION NO. 5

LAW SUBMITTED UPON REFERENDUM AFTER PASSAGE

Do you approve a law summarized below, which was approved in the House of Representatives by a vote of 118 in the affirmative and 102 in the negative and was approved in the Senate by a vote of 21 in the affirmative and 16 in the negative?

YES ☐ NO ☐

SUMMARY

The Act imposes a temporary tax upon all retail sales of tangible personal property at the rate of three per cent of the selling price. Sales of certain items are exempted from the tax, including but not limited to the sales of food products for human use, articles of clothing, prescription medicines, agricultural machinery and certain publications. The statute contains specific provisions relating to the registration of vendors, the filing of returns and the payment of the amounts collected by such vendors. Vendors may apply to the State Tax Commission for abatements of the amounts owed where they believe such amounts to be excessive, and decisions of the Commission on such applications may be reviewed by the Appellate Tax Board. The Commissioner of Corporations and Taxation shall have the usual powers and remedies provided for tax collection for the collection of the taxes imposed by this section. The State Tax Commission shall issue regulations necessary for proper administration and enforcement of the section.

The act further imposes a temporary excise upon the storage, use or other consumption in Massachusetts of tangible personal property at the rate of three per cent of the sales price of such property. Sales upon which the retail sales tax described above has been imposed, or which are exempt from the retail sales tax, shall be exempt from the use tax. Sales upon which a tax has been paid in another jurisdiction shall also be exempt. Assessment, abatement and collection of the use tax shall be governed by the provisions which relate to the tax upon retail sales. The tax upon retail sales and the excise tax upon storage, use or other consumption shall be effective during the period from April 1, 1966 to December 31, 1967.

Each qualified taxpayer shall be entitled to a credit of four dollars for himself, four dollars for his spouse and eight dollars for each qualified dependent, but such credit shall not be allowed if the taxable income of such individual and his spouse exceeds five thousand dollars for the year. In addition to the taxes described above, the Act provides for new excises upon certain banks; new taxes upon the income of certain corporations; new taxes upon cigarettes; a room occupancy excise upon rent paid for the use of hotel rooms and other lodging places; and excises upon sales of certain alcoholic beverages.

The Act creates the Local Aid Fund for the purpose of providing educational assistance, and authorizes the periodic distribution of amounts from such Fund to the cities and towns. In addition, the Act contains a variety of provisions relating to the program of State aid to public schools, and to its administration.

QUESTION NO. 6

Do you approve of an act passed by the General Court in the year nineteen hundred and sixty-six, entitled 'An Act imposing a temporary tax on retail sales, and a temporary excise upon the storage, use or other consumption, of certain tangible personal property, revising and imposing certain other taxes and excises, establishing the Local Aid Fund, and providing for the distribution of funds therefrom to cities and towns?

YES ☐ NO ☐

IN ALL CITIES AND TOWNS EXCEPT THE CITY OF WOBURN

QUESTION NO. 7

A. Shall licenses be granted in this city (or town) for the sale therein of all alcoholic beverages (whisky, rum, gin, malt beverages, wines and all other alcoholic beverages)?

YES ☐ NO ☐

B. Shall licenses be granted in this city (or town) for the sale therein of wines and malt beverages, (wines and beer, ale, and all other malt beverages)?

YES ☐ NO ☐

C. Shall licenses be granted in this city (or town) for the sale therein of all alcoholic beverages in packages, so called, not to be drunk on the premises?

YES ☐ NO ☐

D. Shall licenses be granted in this city (or town) for the sale of all alcoholic beverages by hotels having a dining room capacity of not less than ninety-nine persons and lodging capacity of not less than fifty rooms?

YES ☐ NO ☐

IN THE CITY OF WOBURN

QUESTION NO. 7

A. Shall licenses be granted in this city (or town) for the sale therein of all alcoholic beverages (whiskey, rum, gin, malt beverages, wines and all other alcoholic beverages)?

YES ☐ NO ☐

B. Shall licenses be granted in this city (or town) for the sale therein of wines and malt beverages (wines and beer, ale and all other malt beverages)?

YES ☐ NO ☐

C. Shall licenses be granted in this city (or town) for the sale therein of all alcoholic beverages in packages, so called, not to be drunk on the premises?

YES ☐ NO ☐

D. Shall licenses be granted in this city (or town) for the sale of all alcoholic beverages by hotels having a dining room capacity of not less than ninety-nine persons and lodging capacity of not less than fifty rooms?

YES ☐ NO ☐

E. Shall licenses be granted in the city of Woburn for the sale therein of all alcoholic beverages by clubs and war veterans organizations?

YES ☐ NO ☐

REAL ESTATE

NORTH WILMINGTON: For Rent.

6 Room Cape, $175 a month, heated.

5 Room Ranch, large lot, $150 a month.

6 Room older house, 2 baths, $175 a month.

Call the Poloians

CALL the Poloians 658 - 2845

Coffee Hour tomorrow for Emily McCormack

James L McLaughlin, Chairman of the Wilmington Democratic Town Committee has announced the appointment of Mrs Elizabeth Kelley as Chairman of a Coffee-Hour in honor of Emily McCormack, wife of Edward J. McCormack, Democratic candidate for Governor of the Commonwealth.

The coffee hour is to be held at the Democratic Headquarters, Room 206 of the Gardner Professional Building, 281 Main Street, tomorrow at 11:30 am.

All are invited to attend and meet with Emily. Assisting Mrs Kelley will be Mary Cunningham, Irene Elfman, Mary Ann McCann, Mary Tedesco, Barbara Peterson, Gladys Band and Betty Haley.

WOBURN BRANCH YMCA ART CLASS FOR ADULTS

Oil painting for adults will be offered again by the Woburn Branch YMCA. A ten-week course starting on Oct. 24th from 7 to 9 pm will feature James Deloria Jr., as Instructor. The class is open to all adults, men and women. Special attention is given to composition, design and perspective. Several methods of applying oils are to be demonstrated.

Mr Deloria has an exceptional background in the art field. He studied at Vesper George, is a member of the National Society of Art Directors and of the Woburn Guild of Artists. He has worked for fifteen years in the commercial art field doing architectural illustration, and has exhibited paintings in Texas, Illinois, New York and Mexico.

For further information, or to register, call Ed Branagan at the Woburn Branch YMCA, 553 Main Street Woburn, 935-3270. A suggested list of materials and tuition is available on request.

EIGHT ORDERS FOR PHOTON'S ZIP PHOTOTYPSEETTERS

Regular production of AT&T telphone directories, using the Photon electronic phototypesetting will begin in 1967 in several parts of the country, Photon Inc. of Wilmington has announced.

Four orders, for eight of the high speed Zip 901 machines have been received. Each machine costs in excess of $250,000.

The New York Telephone Com-

STATEMENT OF OWNERSHIP MANAGEMENT & CIRCULATION Act of Oct. 23, 1962: Section 4369 United States Code.

Date of Filing: Oct. 15, 1966. Title of Publication: Town Crier of Wilmington. Frequency of Issue: Weekly. Location of Known Office of Publication: 364 Middlesex Ave. Wilmington, Mass. Location of the Headquarters of General Business Offices of the Publisher: 364 Middlesex Ave. Wilmington, Mass. Publisher: Larz Neilson, 364 Middlesex Ave. Wilmington, Mass. Edittor: Larz Neilson, 364 Middlesex Ave. Wilmington Mass. Managing Editor: Larz Neilson, 364 Middlesex Ave. Wilmington Mass. Owner Larz Neilson, 364 Middlesex Ave. Wilmington, Mass. Known Bondholders, Mortgagees or other Security Holders: None.

Average No. Copies each issue during preceding 12 months: 2800 Paid Circulation, Sales through dealers, etc 810. Mail Subscriptions: 1369. Total Paid Circulation 2170. Free Distribution 54. Total Distribution 2233. Office Use, Unacounted, etc. 567. Total 2800.

Average No. Copies single issue nearest to filing date: 2800. Paid Circulation, sales through dealers, etc. 856. Mail Subscriptions: 1412. Total Paid Circulation 2268. Free Distribution: 57 Total Distribution 2325. Office Use Unaccounted, etc. 475. Total 2800

I certify that the statements made by me above are correct.

/s/ Larz Neilson

Father Shea is dead

The Rt. Rev. Albert J Shea is dead. He died Tuesday, after a long illiness, in the Holy Ghost Hospital in Cambridge.

To the people of Wilmington he was Father Shea, the pastor of St. Thomas, and a priest with a loveable Irish wit who endeared himself to the entire community.

Born in South Boston 70 years ago, he studied for the priesthood in St. Johns Seminary in Brighton, and was a classmate of Richard Cardinal Cushing. He was ordained by the late Cardinal O'Connell on May 25, 1922, and was appointed an assistant at St. James, in Boston, where he remained until 1946. He instituted the 3 am Mass at St. James, for the people in the area who worked in newspapers, and in the theatres.

Father Shea was one of the first to arrive on the scene at the Coconut Grove fire in 1942, when over 500 persons lost their lives, and for two days and nights he was on the scene, administering last rites and comforting the living.

In 1946 he was made the pastor of St. Joseph's Church in Kingston and in 1950 he became the pastor of St. Thomas of Villanova.

He arrived in Wilmington during a period of growth in this town, and found that the church he was to administer for four years was unable to accomodate the parish.

He started having Masses in Villanova Hall, which had been recently built, and later transferred the church into that building.

On February 28, 1954, while he was attending a meeting of Parish Priests in Boston, it was announced on the platform that his church was on fire. Father Shea rushed back to Wilmington to find his church a shambles.

But no one had been injured, and for that he was thankful.

The old church was reopened, and arrangements were made for Masses to be sung in the Grange Hall. The pastor of the Congregational Church, the Rev. Stanley Cummings, offered the use of his church.

MONSIGNOR SHEA
(October 1960)

Father Shea never lost his sense of humor.

'They ought to make me a bishop' he said. 'I've got St. Thomas, and St. Villanova Hall, and St. Grange Hall, and maybe I'll be having St. Congregational!'

In 1954 he was transferred back to St. James in Boston, where he served as pastor until his retirement in January 1965.

He is survived by one sister, Eileen M Shea of Dorchester.

Msgr. Sheas body will lie in state in the St. James Church on Harrison Ave. in Boston this afternoon until 10 pm. The Office of the Dead is to be chanted tomorrow morning at 10, to be followed by a Solemn Requiem Mass. Internment is to be in Holyhood Cemetery in Brookline

FUNERAL SERVICES FOR RALPH ANDERSON SR.

Ralph H. Anderson Sr., of 28 Glen Road passed away suddenly on Sunday, Oct. 16th at his late residence. Born in Wakefield 75 years ago Mr Anderson had been a resident of Wilmington for the past 12 years. He was a retired clerk for the H. J. Heinze Company, having been employed in their Boston office for 30 years. He was also a late member of the Greenwood Bowling Team of Wakefield.

Mr Anderson is survived by his wife, A. Louise (North) Anderson, a son, Ralph Jr. of Shawsheen Ave and two daughters, Mrs Maybelle A. Bliss of Glen Road, and Mrs Dorothy A. Moore of Wakefield. He also leaves a brother, Randall T. of Wakefield, and three sisters, Viola Evans of Malden, Elsie MacNeill of Braintree and Alida Ward of Malden. Ten grandchildren and two great-grandchildren also survive.

Funeral services were held yesterday at 2 pm at the Congregational Church, with the Rev. H. Allen Tadgell officiating. Pall bearers were Eric Moore, Frederick Bliss, Marc Bliss, Miles Anderson, Kirk Anderson and Richard Allard.

Funeral arrangements were by the Nichols Funeral Home.

DIAL 944 - 1818
READING AUTO SCHOOL
B & M DEPOT
Full Driver Education or Limited Participation
Individual Instruction for Adults
Licensed by Reg. of Motor Vehicles

OPEN EVERY NITE TO TEN
7 DAYS A WEEK
SHAWSHEEN FOOD MART
Pauline & Jim Daley
33 Shawsheen Ave 658-9312

KNIGHTS of COLUMBUS
Any members from Councils outside Wilmington who now live in Wilmington and who wish to receive a complimentary copy of the ANCHOR, the monthly paper of the Wilmington Council should write to P O Box 268, Wilmington, or call 944-0163 or 658-9682 to keep in touch with your KofC activities.

A Complete Line of Musical Instruments and Accessories
Music Instructions
Wilmington Music Center
Pianos and Stereos
Organs,
AL SMITH 281 Main Street
Tel. 658-6191 Wilmington, Mass.

JOHN F. GLEASON
INSURANCE AGENCY
Complete Insurance Service
Fire Life Casualty Surety
1764 Main St. Tewksbury
ULysses 1-2241

IF YOU DRINK WHEN YOU DON'T WANT TO
THAT'S OUR BUSINESS
ALCOHOLICS ANONYMOUS
Post Office Box 291
Wilmington

Leon Richards HAIR STYLIST
FEATURING
ESKA HIDDEN SUPPORT
CLOSED MONDAYS
OL 8 4648
Gardner Professional Building
281 MAIN ST., WILMINGTON

SEWERAGE PUMPING
BULLDOZING
EXCAVATING
HOT-TOP SURFACING
TRENCH DIGGING
INSTALLING SEPTIC TANKS & CESSPOOLS
JOSEPH H. APP
658 - 2223 933 - 1077

PIANO TUNING
Wilfred Lemos
Expert Piano Tuning
Repairing
Formerly with Steinert Piano Co
8 Parker St. Wilmington
658 - 2306

G & S Floor Cleaning
Commercial and Domestic
Janitorial Service
FREE ESTIMATES 658-2832

SKATES SHARPENED
Finest professional sharpening on C.C.M. Skate Grinder.
Figure, Hockey, Pleasure and Speed Skates sharpened to correct radii and hollow ground to highest standards.
Fast Service
Seacraft SPORTING GOODS
Division of LeFavour's SKI SHOP
Phone 657-7521 3A CHURCH ST. WILMINGTON, MASS

Free Removal of COMPLETE JUNK CARS
Richard Cushing
OL 8 - 9533

DUNN'S Bike Shop
Schwinn - Phillips - Columbia - Raleigh
LAWNMOWERS & SNOWBLOWERS
TUNEUP & SHARPENING
AUTHORIZED SALES & SERVICE FOR
BRIGGS & STRATTON
CLINTON and LAUSON
POWER PRODUCTS & ENGINES
WEEKDAYS: 9 to 9 SATURDAYS: 9 to 6
76 Washington St. Reading 944-9221

Why MOVE When You Can IMPROVE
Extra Rooms - Upper Levels
Kitchen-Bathroom-Family Room
Partial & Complete Jobs
New Homes & Garage
S. MacInnes
BUILDER & CONTRACTOR
658 - 4079

ABBOTT HOME IMPROVEMENT CO.
ALUMINUM SIDING & GUTTERS
ALUMINUM DOORS & WINDOWS
PAINTING & REMODELING
JALOUSIE PORCH ENCLOSURES
Carpentry & Mason Work Also
If it is Made for the Home
SWIMMING We Have It POOLS
For Free Home Demonstration
Call OL 8-8157

Monuments
Let our experience guide you in the selection of a family monument.
Clark Quinlan of Quinlan Memorials
BARRE GUILD Monuments
DEAL DIRECT WITH AUBREY T. OR CLARK S. QUINLAN
Display Yard Always Open
EASY PARKING
EVERY MONUMENT CLEARLY PRICED
Quinlan Memorials
151 FOUNDRY ST. WAKEFIELD, MASS.
245-2504 245-2505

Having a Party ??
We are now taking Reservations for the Holidays
Thrushwood Hall
Route 125 - Just off Rt. 93
No. Wilmington, Mass. Call — 658-4196

JOE'S WILMINGTON CENTER BARBER SHOP
Open Daily
8AM to 5:30PM
Closed Wednesdays.

Wilmington Taxi
24 Hour Service
W. MELVIN, Prop.
Courteous Service
4 Cabs
Radio Equipped
658-8790

LOAM
CALL
OL 8-4233
DELOURY CONSTRUCTION

Contractor and Builder
WILLIAM F. BUTT
658-3716 Wilmington
658-2221 Mass.

Boston Fish Fry
Every Wednesday Nite
All you can eat
Fillet of Sole
French Fries
Cole Slaw
Rolls-Butter
Lemon Wedge
$1.19
TRUE ITALIAN STYLE FOOD
Rocco's RESTAURANT
Rte 38 - Main St., Wilmington
COMPLETE TAKE-OUT SERVICE

DICK HOWATT
306 Main Street
Wilmington
HOWATT'S
REAL ESTATE - INSURANCE
SALES
RENTALS
NOTARY PUBLIC
INSURANCE—ALL KINDS
BUS. 658-8141—RES. 658-2552

Barden Inc. FLORIST
207 LOWELL ST. 658-3751

BULLDOZING SHOVELDOZING
Loam Excavating
Sand Gravel
DELOURY CONSTRUCTION
EDDIE DELOURY OL 8-4233
10 CAROLYN ROAD WILMINGTON, MASS.

THE COMMONWEALTH OF MASSACHUSETTS

SECRETARY OF THE COMMONWEALTH

Boston, October 18 1966

I certify that the following is a list of all the candidates duly nominated to be voted for in the Seventh Middlesex Senatorial District, November 8, and the form of all questions to be voted on at said elecion

/s/Kevin H White

Secretary of the Commonwealth

SENATOR IN CONGRESS

Vote for One

Edward W. Brooke, 535 Beacon St., Newton, Republican

Endicott Peabody, 19 Larch Rd., Cambridge, Democratic

Lawrence Gilfedder, 21 Field St., Maynard, Socialist Labor

Mark R. Shaw, 114 Tremont St., Melrose, Prohibition

GOVERNOR

Vote for One

John A. Volpe, 10 Everett Av., Winchester, Republican

Edward J. McCormack, Jr., 1110 Morton St., Boston, Democratic

Henning A. Blomen, 38 Madison St., Somerville, Socialist Labor

John Charles Hedges, 48 Linden St., Needham, Prohibition

LIEUTENANT GOVERNOR

Vote for One

Joseph E. McGuire, 12 Schussler Rd., Worcester, Democratic

Francis W. Sargent, Farm St., Dover, Republican

Grace F. Luder, 112 Wetherbee Rd., Waltham, Prohibition

Francis A. Votano, 95 Park St., Lynn, Socialist Labor

ATTORNEY GENERAL

Vote for One

Francis X. Bellotti, 120 Hillside Av., Quincy, Democratic

Elliot L. Richardson, 56 Sargent Crossway, Brookline, Republican

Edgar E. Gaudet, 16 Woodlawn St., Lynn, Socialist Labor

SECRETARY

Vote for One

Kevin H. White, 158 Mount Vernon St., Boston, Democratic

Raymond H. Trudel, Main St., Montague, Republican

F. Oliver Drake, 11 Gracie Rd., Lynn, Prohibition

Willy N. Hogseth, 8 Hemingway Rd., Saugus, Socialist Labor

TREASURER

Vote for One

Robert Q. Crane, 10 Burton St., Boston, Democratic

Joseph E. Fernandes, Fernandes Circle, Norton, Republican

Domenico A. DiGirolamo, 82 Plymouth St., Quincy, Socialist Labor

Julia B. Kohler, 37 Castleton St., Boston, Prohibition

AUDITOR

Vote for One

Thaddeus Buczko, 47 Butler St., Salem, Democratic

John J. Buckley, 11 Leicester Rd., Belmont, Republican

August O. Johnson, 9 Cook Circle, Medford, Socialist Labor

Roger I. Williams, 118 Bryn Mawr Av., Auburn, Prohibition

CONGRESSMAN

Vote for One

Fifth District

F. Bradford Morse, 474 Beacon St., Lowell, Republican

Charles N. Tsapatsaris, 12 Pearl St. Woburn, Democratic

CONGRESSMAN

Vote for One

Seventh District

Tolbert H. Macdonald, 63 Appleton St., Malden, Democratic

Gordon F. Hughes, 78 College Av., Somerville, Republican

COUNCILLOR

Vote for One

Sixth District

G. Edward Bradley, 40 Benton Rd., Somerville, Democratic

Ellen A. Sampson, 15 Fairview St., Lowell, Republican

SENATOR

Vote for One

Seventh Middlesex District

James J. Long, 14 Plympton St., Woburn, Democratic

Ronald C. MacKenzie, 5 Beaver Brook Rd., Burlington, Republican

REPRESENTATIVE IN GENERAL COURT

Vote for One

Nineteenth Middlesex District

Stanley J. Bocko, 32 Mt. Pleasant St., Billerica, Democratic

Chester C. Sandberg, 405 Middlesex Turnpike, Billerica, Republican.

REPRESENTATIVES IN GENERAL COURT

Vote for One

Twenty-Second Middlesex District

Lloyd E. Conn, 71 Orient Av., Melrose, Republican

William G. Robinson, 10 Sunset Rd., Melrose, Republican

Frank P. Fay, 140 Melrose St., Melrose, Democratic

REPRESENTATIVE IN GENERAL COURT

Vote for One

Thirty-First Middlesex District

Hugh J. Morgan Jr., 22 Lake St., Wakefield, Democratic

Robert W. Cerretani, 3 Arthur Rd., Wakefield, Republican

REPRESENTATIVE IN GENERAL COURT

Vote for One

Thirty-Second Middlesex District

George T. Contalonis, 32 Conn St., Woburn, Democratic

John F. Duran, Sr., 49 Jefferson Av., Woburn, Independent

REPRESENTATIVE IN GENERAL COURT

Vote for One

Thirty-Third Middlesex District

Lincoln P. Cole, Jr., 16 Hill St., Lexington, Republican

Daniel E. Power, 2246 Massachusetts Av., Lexington, Democratic

REPRESENTATIVE IN GENERAL COURT

Vote for One

Fred F. Cain, 19 Clark St., Wilmington, Democratic

Robert H. Gordon, 17 Beaver Brook Rd., Burlington, Republican

DISTRICT ATTORNEY

Vote for One

John J. Droney, 328 Broadway, Cambridge, Democratic

James N. Gabriel, 49 Sacramento St., Cambridge, Republican

REGISTER OF PROBATE AND INSOLVENCY

Vote for One

Middlesex County

John V. Harvey, 29 Radcliffe Rd., Belmont, Democratic

COUNTY COMMISSIONER

Vote for One

Middlesex County

Ralph J. Bens, Jr., 144 Oak St., Reading, Republican

John L. Danehy, 37 Yerxa Rd., Cambridge, Democratic

COUNTY TREASURER

Vote for One

Middlesex County

Thomas B. Brennan, 541 High St., Medford, Democratic

VACANCY

MIDDLESEX COUNTY COMMISSIONER

Vote for One

Frederick J. Connors, 88 Powder House Blvd. Somerville, Democratic

Irene K. Thresher, 100 Memorial Drive, Cambridge, Republican

IN ALL CITIES AND TOWNS

QUESTION NO. 1

PROPOSED AMENDMENT TO THE CONSTITUTION

Do you approve of the adoption of an amendment to the constitution summarized below which was approved by the General Court in a joint session of the two branches held June 11, 1963, received 228 votes in the affirmative and 29 in the negative, and in a joint session of the two branches held May 5, 1965, received 225 votes in the affirmative and 24 in the negative?

YES ☐ NO ☐

SUMMARY

The proposed amendment provides that at state elections candidates for Governor and Lieutenant-Governor shall be grouped on the official ballot according to the party they represent and that it shall not be possible to vote for Governor and Lieutenant-Governor except as a partisan group.

QUESTION NO. 2

PROPOSED AMENDMENT TO THE CONSTITUTION

Do you approve of the adoption of an amendment to the constitution summarized below which was approved by the General Court in a joint session of the two branches held July 16, 1963, received 169 votes in the affirmative and 100 in the negative, and in a joint session of the two branches held May 5, 1965, received 200 votes in the affirmative and 61 in the negative?

YES ☐ NO ☐

SUMMARY

The proposed amendment provides that the Governor, for the purpose of making certain structural changes in the executive department, may from time to time prepare reorganization plans to be presented to the General Court. If the General Court fails to disapprove of a reorganization plan within sixty days of its presentation and has not prorogued by the end of such sixty days, the plan at that time shall have the force of law.

QUESTION NO. 3

PROPOSED AMENDMENT TO THE CONSTITUTION

Do you approve of the adoption of an amendment to the constitution summarized below which was approved by the General Court in a joint session of the two branches held June 11, 1963, received 232 votes in the affirmative and 18 in the negative, and in a joint session of the two branches held May 19, 1965, received 159 votes in the affirmative and 91 in the negative?

YES ☐ NO ☐

SUMMARY

The proposed amendment authorizes the Commonwealth and the cities and towns therein to provide for municipal industrial development in such manner as the General Court may determine.

QUESTION NO. 4

PROPOSED AMENDMENT TO THE CONSTITUTION

Do you approve of the adoption of an amendment to the constitution summarized below which was approved by the General Court in a joint session of the two branches held July 16, 1963, received 208 votes in the affirmative and 43 in the negative, and in a joint session of the two branches held May 19, 1965, received 219 votes in the affirmative and 39 in the negative?

YES ☐ NO ☐

SUMMARY

The proposed amendment confers considerable authority upon cities and towns with respect to the conduct of municipal government, including the authority to adopt, repeal and amend city and town charters and, in accordance therewith, local ordinances and by-laws. The General Court retains general power to act in relation to cities and towns and classes thereof and, in some circumstances, to enact special laws regarding a particular municipality, including laws for its incorporation, dissolution or merger. Cities and towns are not empowered to act with respect to general elections, taxation, pledges of credit, dispositions of park land, general civil relationships, the punishments of felonies, or the imposition of imprisonment except as the General Court may lawfully confer such powers upon them.

QUESTION NO. 5

LAW SUBMITTED UPON REFERENDUM AFTER PASSAGE

Do you approve a law summarized below, which was approved in the House of Representatives by a vote of 118 in the affirmative and 102 in the negative and was approved in the Senate by a vote of 21 in the affirmative and 16 in the negative?

YES ☐ NO ☐

SUMMARY

The Act imposes a temporary tax upon all retail sales of tangible personal property at the rate of three per cent of the selling price. Sales of certain items are exempted from the tax, including but not limited to the sales of food products for human use, articles of clothing, prescription medicines, agricultural machinery and certain publications. The statute contains specific provisions relating to the registration of vendors, the filing of returns and the payment of the amounts collected by such vendors. Vendors may apply to the State Tax Commission for abatements of the amounts owed where they believe such amounts to be excessive, and decisions of the Commission on such applications may be reviewed by the Appellate Tax Board. The Commissioner of Corporations and Taxation shall have the usual powers and remedies provided for tax collection for the collection of the taxes imposed by this section. The State Tax Commission shall issue regulations necessary for proper administration and enforcement of the section.

The act further imposes a temporary excise upon the storage, use or other consumption in Massachusetts of tangible personal property at the rate of three per cent of the sales price of such property. Sales upon which the retail sales tax described above has been imposed, or which are exempt from the retail sales tax, shall be exempt from the use tax. Sales upon which a tax has been paid in another jurisdiction shall also be exempt. Assessment, abatement and collection of the use tax shall be governed by the provisions which relate to the tax upon retail sales. The tax upon retail sales and the excise tax upon storage, use or other consumption shall be effective during the period from April 1, 1966 to December 31, 1967.

Each qualified taxpayer shall be entitled to a credit of four dollars for himself, four dollars for his spouse and eight dollars for each qualified dependent, but such credit shall not be allowed if the taxable income of such individual and his spouse exceeds five thousand dollars for the year. In addition to the taxes described above, the Act provides for new excises upon certain banks; new taxes upon the income of certain corporations; new taxes upon cigarettes; a room occupancy excise upon rent paid for the use of hotel rooms and other lodging places; and excises upon sales of certain alcoholic beverages.

The Act creates the Local Aid Fund for the purpose of providing educational assistance, and authorizes the periodic distribution of amounts from such Fund to the cities and towns. In addition, the Act contains a variety of provisions relating to the program of State aid to public schools, and to its administration.

QUESTION NO. 6

Do you approve of an act passed by the General Court in the year nineteen hundred and sixty-six, entitled 'An Act imposing a temporary tax on retail sales, and a temporary excise upon the storage, use or other consumption, of certain tangible personal property, revising and imposing certain other taxes and excises, establishing the Local Aid Fund, and providing for the distribution of funds therefrom to cities and towns?

YES ☐ NO ☐

IN ALL CITIES AND TOWNS EXCEPT THE CITY OF WOBURN

QUESTION NO. 7

A. Shall licenses be granted in this city (or town) for the sale therein of all alcoholic beverages (whisky, rum, gin, malt beverages, wines and all other alcoholic beverages)?

YES ☐ NO ☐

B. Shall licenses be granted in this city (or town) for the sale therein of wines and malt beverages, (wines and beer, ale, and all other malt beverages)?

YES ☐ NO ☐

C. Shall licenses be granted in this city (or town) for the sale therein of all alcoholic beverages in packages, so called, not to be drunk on the premises?

YES ☐ NO ☐

D. Shall licenses be granted in this city (or town) for the sale of all alcoholic beverages by hotels having a dining room capacity of not less than ninety-nine persons and lodging capacity of not less than fifty rooms?

YES ☐ NO ☐

IN THE CITY OF WOBURN

QUESTION NO. 7

A. Shall licenses be granted in this city (or town) for the sale therein of all alcoholic beverages (whiskey, rum, gin, malt beverages, wines and all other alcoholic beverages)?

YES ☐ NO ☐

B. Shall licenses be granted in this city (or town) for the sale therein of wines and malt beverages (wines and beer, ale and all other malt beverages)?

YES ☐ NO ☐

C. Shall licenses be granted in this city (or town) for the sale therein of all alcoholic beverages in packages, so called, not to be drunk on the premises?

YES ☐ NO ☐

D. Shall licenses be granted in this city (or town) for the sale of all alcoholic beverages by hotels having a dining room capacity of not less than ninety-nine persons and lodging capacity of not less than fifty rooms?

YES ☐ NO ☐

E. Shall licenses be granted in the city of Woburn for the sale therein of all alcoholic beverages by clubs and war veterans organizations?

YES ☐ NO ☐

REAL ESTATE

NORTH WILMINGTON: For Rent.

6 Room Cape, $175 a month, heated.

5 Room Ranch, large lot, $150 a month.

6 Room older house, 2 baths, $175 a month.

Call the Poloians

CALL the Poloians 658 - 2845

Coffee Hour tomorrow for Emily McCormack

James L McLaughlin, Chairman of the Wilmington Democratic Town Committee has announced the appointment of Mrs Elizabeth Kelley as Chairman of a Coffee-Hour in honor of Emily McCormack, wife of Edward J. McCormack, Democratic candidate for Governor of the Commonwealth.

The coffee hour is to be held at the Democratic Headquarters, Room 206 of the Gardner Professional Building, 281 Main Street, tomorrow at 11:30 am.

All are invited to attend and meet with Emily. Assisting Mrs Kelley will be Mary Cunningham, Irene Elfman, Mary Ann McCann, Mary Tedesco, Barbara Peterson, Gladys Band and Betty Haley.

WOBURN BRANCH YMCA ART CLASS FOR ADULTS

Oil painting for adults will be offered again by the Woburn Branch YMCA. A ten-week course starting on Oct. 24th from 7 to 9 pm will feature James Deloria Jr., as Instructor. The class is open to all adults, men and women. Special attention is given to composition, design and perspective. Several methods of applying oils are to be demonstrated.

Mr Deloria has an exceptional background in the art field. He studied at Vesper George, is a member of the National Society of Art Directors and of the Woburn Guild of Artists. He has worked for fifteen years in the commercial art field doing architectural illustration, and has exhibited paintings in Texas, Illinois, New York and Mexico.

For further information, or to register, call Ed Branagan at the Woburn Branch YMCA, 553 Main Street Woburn, 935-3270. A suggested list of materials and tuition is available on request.

EIGHT ORDERS FOR PHOTON'S ZIP PHOTOTYPSEETTERS

Regular production of AT&T telphone directories, using the Photon electronic phototypesetting will begin in 1967 in several parts of the country, Photon Inc. of Wilmington has announced.

Four orders, for eight of the high speed Zip 901 machines have been received. Each machine costs in excess of $250,000.

The New York Telephone Com-

STATEMENT OF OWNERSHIP MANAGEMENT & CIRCULATION Act of Oct. 23, 1962: Section 4369 United States Code.

Date of Filing: Oct. 15, 1966. Title of Publication: Town Crier of Wilmington. Frequency of Issue: Weekly. Location of Known Office of Publication: 364 Middlesex Ave. Wilmington, Mass. Location of the Headquarters of General Business Offices of the Publisher: 364 MiddlesexAve. Wilmington, Mass. Publisher: Larz Neilson, 364 Middlesex Ave. Wilmington, Mass. Editor: Larz Neilson, 364 Middlesex Ave. Wilmington Mass. Managing Editor: Larz Neilson, 364 Middlesex Ave. Wilmington Mass. Owner Larz Neilson, 364 Middlesex Ave. Wilmington, Mass. Known Bondholders, Mortgagees or other Security Holders: None.

Average No. Copies each issue during preceding 12 months: 2800 Paid Circulation, Sales through dealers, etc 810. Mail Subsubscriptions: 1369. Total Paid Circulation 2170. Free Distribution 54. Total Distribution 2233. Office Use, Unacounted, etc. 567. Total 2800.

Average No. Copies single issue nearest to filing date: 2800. Paid Circulation, sales through dealers, etc. 856. Mail Subscriptions: 1412. Total Paid Circulation 2268. Free Distribution: 57 Total Distribution 2325. Office Use Unaccounted, etc. 475. Total 2800

I certify that the statements made by me above are correct.

/s/ Larz Neilson

Father Shea is dead

The Rt. Rev. Albert J Shea is dead. He died Tuesday, after a long illness, in the Holy Ghost Hospital in Cambridge.

To the people of Wilmington he was Father Shea, the pastor of St. Thomas, and a priest with a loveable Irish wit who endeared himself to the entire community.

Born in South Boston 70 years ago, he studied for the priesthood in St. Johns Seminary in Brighton, and was a classmate of Richard Cardinal Cushing. He was ordained by the late Cardinal O'Connell on May 25, 1922, and was appointed an assistant at St. James, in Boston, where he remained until 1946. He instituted the 3 am Mass at St. James, for the people in the area who worked in newspapers, and in the theatres.

Father Shea was one of the first to arrive on the scene at the Coconut Grove fire in 1942, when over 500 persons lost their lives, and for two days and nights he was on the scene, administering last rites and comforting the living.

In 1946 he was made the pastor of St. Joseph's Church in Kingston and in 1950 he became the pastor of St. Thomas of Villanova.

He arrived in Wilmington during a period of growth in this town, and found that the church he was to administer for four years was unable to accomodate the parish.

He started having Masses in Villanova Hall, which had been recently built, and later transferred the church into that building.

On February 28, 1954, while he was attending a meeting of Parish Priests in Boston, it was announced on the platform that his church was on fire. Father Shea rushed back to Wilmington to find his church a shambles.

But no one had been injured, and for that he was thankful.

The old church was reopened, and arrangements were made for Masses to be sung in the Grange Hall. The pastor of the Congregational Church, the Rev. Stanley Cummings, offered the use of his church.

MONSIGNOR SHEA
(October 1960)

Father Shea never lost his sense of humor.

'They ought to make me a bishop' he said. 'I've got St. Thomas, and St. Villanova Hall, and St. Grange Hall, and maybe I'll be having St. Congregational!'

In 1954 he was transferred back to St. James in Boston, where he served as pastor until his retirement in January 1965.

He is survived by one sister, Eileen M Shea of Dorchester.

Msgr. Sheas body will lie in state in the St. James Church on Harrison Ave. in Boston this afternoon until 10 pm. The Office of the Dead is to be chanted tomorrow morning at 10, to be followed by a Solemn Requiem Mass. Internment is to be in Holyhood Cemetery in Brookline

FUNERAL SERVICES FOR RALPH ANDERSON SR.

Ralph H. Anderson Sr., of 28 Glen Road passed away suddenly on Sunday, Oct. 16th at his late residence. Born in Wakefield 75 years ago Mr Anderson had been a resident of Wilmington for the past 12 years. He was a retired clerk for the H. J. Heinze Company, having been employed in their Boston office for 30 years. He was also a late member of the Greenwood Bowling Team of Wakefield.

Mr Anderson is survived by his wife, A. Louise (North) Anderson, a son, Ralph Jr. of Shawsheen Ave and two daughters, Mrs Maybelle A. Bliss of Glen Road, and Mrs Dorothy A. Moore of Wakefield. He also leaves a brother, Randall T. of Wakefield, and three sisters, Viola Evans of Malden, Elsie MacNeill of Braintree and Alida Ward of Malden. Ten grandchildren and two great-grandchildren also survive.

Funeral services were held yesterday at 2 pm at the Congregational Church, with the Rev. H. Allen Tadgell officiating. Pall bearers were Eric Moore, Frederick Bliss, Marc Bliss, Miles Anderson, Kirk Anderson and Richard Allard.

Funeral arrangements were by the Nichols Funeral Home.

DIAL 944 - 1818
READING AUTO SCHOOL
B & M DEPOT
Full Driver Education or Limited Participation
Individual Instruction for Adults
Licensed by Reg. of Motor Vehicles

OPEN EVERY NITE TO TEN
7 DAYS A WEEK
SHAWSHEEN FOOD MART
Pauline & Jim Daley
33 Shawsheen Ave 658-9312

KNIGHTS of COLUMBUS
Any members from Councils outside Wilmington who now live in Wilmington and who wish to receive a complimentary copy of the ANCHOR, the monthly paper of the Wilmington Council should write to P O Box 268, Wilmington, or call 944-0163 or 658-9682 to keep in touch with your KofC activities.

A Complete Line of Musical Instruments and Accessories
Music Instructions
Wilmington Music Center
Pianos and Stereos
Organs,
AL SMITH 281 Main Street
Tel. 658-6191 Wilmington, Mass.

JOHN F. GLEASON
INSURANCE AGENCY
Complete Insurance Service
Fire Life Casualty Surety
1764 Main St. Tewksbury
ULysses 1-2241

IF YOU DRINK WHEN YOU DON'T WANT TO
THAT'S OUR BUSINESS
ALCOHOLICS ANONYMOUS
Post Office Box 291
Wilmington

Leon Richards
HAIR STYLIST
FEATURING
ESKA HIDDEN SUPPORT
CLOSED MONDAYS
OL 8 4648
Gardner Professional Building
281 MAIN ST., WILMINGTON

SEWERAGE PUMPING
BULLDOZING
EXCAVATING
HOT-TOP SURFACING
TRENCH DIGGING
INSTALLING SEPTIC TANKS & CESSPOOLS
JOSEPH H. APP
658 - 2223 933 - 1077

PIANO TUNING
Wilfred Lemos
Expert Piano Tuning
Repairing
Formerly with Steinert Piano Co
8 Parker St. Wilmington
658 - 2306

G & S
Floor Cleaning
Commercial and Domestic
Janitorial Service
FREE ESTIMATES 658-2832

SKATES SHARPENED
Finest professional sharpening on C.C.M. Skate Grinder.
Figure, Hockey, Pleasure and Speed Skates sharpened to correct radii and hollow ground to highest standards.

Fast Service
Seacraft
SPORTING GOODS
Division of LeFavour's SKI SHOP
Phone 657-7521 3A CHURCH ST. WILMINGTON, MASS

Free Removal of COMPLETE JUNK CARS
Richard Cushing
OL 8 - 9533

DUNN'S Bike Shop

Schwinn - Phillips - Columbia - Raleigh
LAWNMOWERS & SNOWBLOWERS
TUNEUP & SHARPENING
AUTHORIZED SALES & SERVICE FOR
BRIGGS & STRATTON
CLINTON and LAUSON
POWER PRODUCTS & ENGINES
WEEKDAYS: 9 to 9 SATURDAYS: 9 to 6
76 Washington St. Reading 944-9221

Monuments

Clark Quinlan of Quinlan Memorials
Let our experience guide you in the selection of a family monument.
BARRE GUILD Monuments
DEAL DIRECT WITH AUBREY T. OR CLARK S. QUINLAN
Display Yard Always Open
EASY PARKING
EVERY MONUMENT CLEARLY PRICED
Quinlan Memorials
151 FOUNDRY ST. WAKEFIELD, MASS.
245-2504 245-2505

Why MOVE When You Can IMPROVE
Extra Rooms - Upper Levels
Kitchen-Bathroom-Family Room
Partial & Complete Jobs
New Homes & Garage
S. MacInnes
BUILDER & CONTRACTOR
658 - 4079

ABBOTT HOME IMPROVEMENT CO.
ALUMINUM SIDING & GUTTERS
ALUMINUM DOORS & WINDOWS
PAINTING & REMODELING
JALOUSIE PORCH ENCLOSURES
Carpentry & Mason Work Also
If it is Made for the Home We Have It
SWIMMING POOLS
For Free Home Demonstration
Call OL 8-8157

Having a Party ??
We are now taking Reservations for the Holidays
Thrushwood Hall
Route 125 - Just off Rt. 93
No. Wilmington, Mass. Call — 658-4196

JOE'S WILMINGTON CENTER BARBER SHOP
Open Daily
8AM to 5:30PM
Closed Wednesdays.

Wilmington Taxi
24 Hour Service
W. MELVIN, Prop.
Courteous Service
4 Cabs
Radio Equipped
658-8790

LOAM
CALL
OL 8-4233
DELOURY CONSTRUCTION

Contractor and Builder
WILLIAM F. BUTT
658-3716 Wilmington
658-2221 Mass.

Boston Fish Fry
Every Wednesday Nite
All you can eat

TRUE ITALIAN STYLE FOOD
Fillet of Sole
French Fries
Cole Slaw
Rolls-Butter
Lemon Wedge
$1.19
Rocco's RESTAURANT
Rte 38 - Main St., Wilmington
COMPLETE TAKE-OUT SERVICE

Barden the FLORIST
207 LOWELL ST. 658-3751

DICK HOWATT
306 Main Street
Wilmington
HOWATT'S
REAL ESTATE - INSURANCE
SALES
RENTALS
NOTARY PUBLIC
INSURANCE—ALL KINDS
BUS. 658-8141—RES. 658-2552

BULLDOZING SHOVELDOZING
Loam Excavating
Sand Gravel
DELOURY

CONSTRUCTION
EDDIE DELOURY OL 8-4233
10 CAROLYN ROAD WILMINGTON, MASS.

Dracut Game Pictures

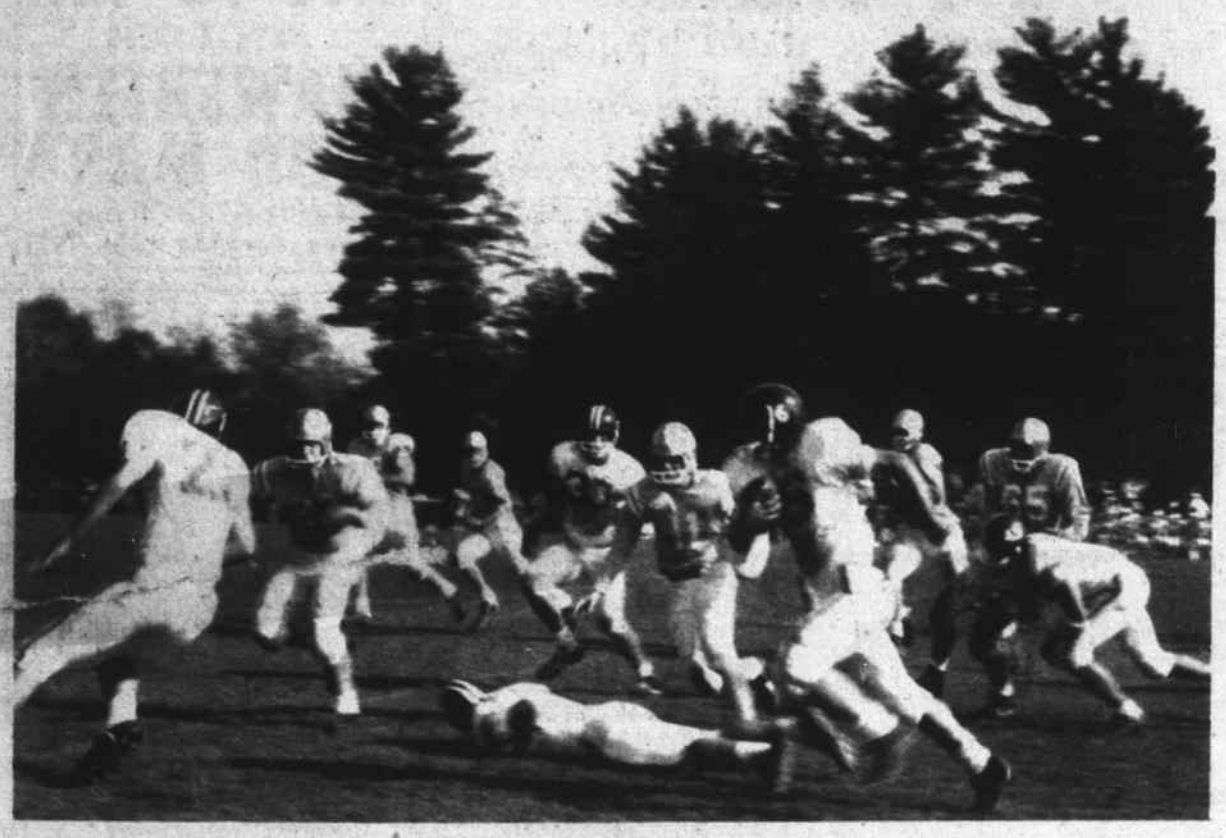

DANNY O'CONNELL IN ACTION: The dapper LHB (16) is shown on a 23 yard run, which he followed up with a 10 yard run in the next play.

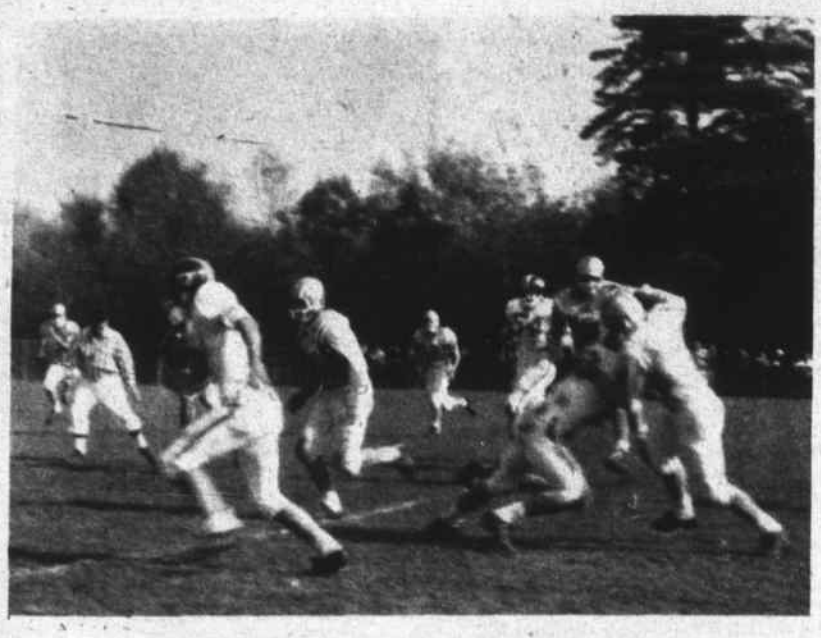

DEVLIN GAINS 8 YARDS: In the Second Quarter

CAPT. DONALD FARNHAM, US ARMY, and Mrs Farnham were among the spectators. He is wearing the white sweater, in the center of the photograph. It was his first home town football game since 1961 when he left for South Vietnam,.

THE CHEER LEADERS: Front L to R; Terri Ricci, Betty Jacobsen, Judy Irwin (Capt), Marcia Winters and Joni Johnson
Rear: Martha MacIver, Maryann Delaney, Suzanne Coy, Elaine Leduc, Wendy Atkinson, Janet Parsons and Barbara Peterson

DOUCETTE CARRIED THE BALL 30 YARDS: In this play in the first quarter

Nancy C. Kemp is Bride

Miss Nancy C Kemp, daughter of Mr and Mrs John Stanley Kemp of 150 West Street became the bride of Wendell C Brazee, son of Mr Louis Brazee of Lakeview Ave. Tewksbury, in a ceremon in the parsonage of the First Baptist Church of North Reading.

The bride was given in marriage by her father. The Rev. Earton Robertson officiated.

Miss Gillyan Jones, of Old Bedford Road, Concord, a friend of the bride, was her maid of honor, and Mr. Robert Cunningham of Van Norden Road, Reading, a friend of the bride and groom, was the best man.

The couple will live in Lowell.

'North of the Mason-Dixon Line'

Ellen Sampson, former Mayor of Lowell, and a candidate for the office of County Commissioner stole the show, at the Wilmington-Tewksbury Republican Night, last Saturday, at the Holiday Inn in Tewksbury.

Declaring her dissatisfaction in Cambridge politicians always winning county elections, Mrs Sampson declared:

'I live North of the Mason Dixon Line, and for me the Mason Dixon line is somewhere in Arlington. It is time that the people in the north part of Middlesex County were represented in County Government

McClanahan is Building Inspector

Roy McClanahan of Williams Ave former Deputy Building Inspector of Wilmington was appointed to the office of Building Inspector Monday, by Town Manager.

McClanahan was one of two deputy building inspectors employed by the town on a temporary basis. The other building inspector was given two weeks leave, and will terminate his services on Nov. 1st.

Mr. McClanahan is married to the former Marie Micalizzi of Wilmington, and has made his home here since his discharge from the US Air Force several years ago.

WILMINGTON WOMEN'S CLUB WILL CELEBRATE ANNIVERSARY & AMERICAN HOME DAY

The Wilmington Women's Club will conduct its first meeting of the fall season today at the Wilmington Methodist Church. Mrs James J. Doherty, Eighth District Director, is to be the guest.

Mrs Milton Cram and her committee will be in charge of the 'American Home Day' program.

There will be a coffee hour at 9:30 am and a Silent Auction will be held at 10:15am. At noon a Smorgasbord luncheon will be served.

Mrs Elwood Gaskill, president, will conduct the business meeting at 1 pm and will welcome the members and guests.

The speaker is to be Albert Mahfuz. His topic will be 'The Poetry of your Rug', and he will explain the art of Oriental rug making.

RICHARD DUNN PROMOTED TO ASSISTANT TREASURER

Richard E Dunn, 71 Grove Ave. has been advanced to the position of Assistant Treasurer of the Medford Savings Bank, according to an announcement by Philip J Coady, president.

Mr Dunn is a graduate of Malden High School, Boston Chapter of the American Institute of Banking, the Massachusetts Savings Bank School for Supervisory Personel, the Massachusetts Savings Bank Life Insurance Interviewer Course and is a past chairman and director of the Middlesex County Savings Bank Forum.

Married to the former Claire Francis of Malden, he has two sons. He is the Grand Knight of the Santa Maria Council, Knights of Columbus, Malden.

STATEMENT BY MRS DREW AND PAUL NILES

We have been asked as to what action, if nay can be taken by the Board of Selectmen with respect to the proposed assessments which have been mailed to the tax payers recently.

The reassessment was, as you know, unanimously voted at a special town meeting in October of 1965. As we stated publicly at that time, we regret that the actions of our former principal assessor in 1964 and 1965; namely, increases in evaluation of selected properties in certain areas of the town created a situation that caused a special town meeting to unanimously vote a reappraisal of the community.

The Board of Selectmen held a special meeting on Thursday night, the 13th of October, with Town Counsel to explore every avenue of action that could be taken by the Board. We can and have taken the following action:

1. The Board of Selectmen believes that every person who desires a hearing on their proposed new assessment must be heard. Therefore, we have requested that the date of application for such a hearing be extended one week until the 24th of October.

2. Because some of the cases which have been reported to the Board of Selectmen by home owners involve large increases in evaluations; we have urged the assessors to review such increases carefully to assure that the new appraisal is both accurate and equitable.

3. We can advise the tax payers that if after your hearing on the proposed new assessment and after the tax bills have been received by you, you believe that your assessment is not equitable, then you should apply immediately for an abatement. Each application for an abatement must be considered on an individual basisby the Assessors and gives you another opportunity to be heard. In addition, if you are still seeking reliefyou may appeal to the State Appellate Tax Board, if your abatement is denied. This will give you an additional opportunity for a hearing.

Town Counsel informed the Board of Selectmen at the meeting last Thursday night that the Selectmen have no authority to direct the Board of Assessors in their assessment work. To attempt to do so is a criminal offense for which the Selectmen would be liable for fine, or imprisonment, or both. Town Counsel also informed the Selectmen that not even the action of a special town meeting called for the purpose of considering the assessments would have any effect on the assessments. Only the Board of Assessors can determine the assessments.

As you know, the amount of money to be raised by taxes is approximately $680,000 more than in 1965. This increase is as a result of town meeting actions and the increase in the cost of County government. It is estimated that our tax rate this year will be $32 per thousand.

This tax rate will not provide any more funds than are absolutely required to operate our town government for the year 1966. You can be assured of this because before this tax rate is finally established, the State Department of Taxation will review our books and independently chekc our tax rate to be sure that it is accurate and proper in every respect.

We again urge the Board of Assessors to review the work of their consultants carefully in order to provide fair and equitable treatment for all tax payers. The present unhappy situation is the result of not having followed this practice in the past.

Wavie M. Drew
Paul H. Niles

Micell's Statement

To The Taxpayers of Wilmington

It would appear that there are at least two important matters which should be clarified by the officials of the Town of Wilmington.

FIRST, there is a need, at the present time, for the taxpayers to be assured by the appropriate town officials that the 1966 tax burden will be fairly distributed as a result of the recent revaluation program. To be meaningful, this assurance must at least indicate what percentage of the tax burden will fall on each type of taxpayer- residential, commercial and industrial. Furthermore, this assurance must clearly indicated whether or not a greater share of the tax burden rests on the homeowners' shoulders as a result of the revaluation.

It is suggested, that in order to supply this needed assurance to the taxpayers, that the Board of Assessors be requested to supply a listing of the above three categories of property, which shows the average percentage increase of valuation which each category has experienced under the revaluation program.

SECOND, various town officials have suggested that the 1966 tax rate would have been $44 if the revaluation program had not been undertaken. They suggest that this tax rate should be used for comparison of what your taxes would be this year if the town had not undergone revaluation.

The following information is presented for the convenience of the taxpayers so that comparisons may be made concerning the effect of the recent revaluztion program on the 1966 tax rate, as opposed to what the tax rate would have been without the revaluation.

To properly conduct the business of the Town, it has been stated that $2,956,939 must be raised by taxation. Let us assume this is a correct figure.

The tax rate for 1966 - without revaluation - should be:

1965 tax base of	$73,000,000
average annual new construction -	$ 3,000,000
1966 tax base	$76,000,000

Total To Be Raised/ Total Tax Base is $2,956,939/$76,000,000, times 1000 eauals $38.90

The tax rate for 1966 - with revaluation - should be:

Total to be raised/ Revaluation tax base is $2,956,939/$76,000,000 times 1000 equals $32.00

Note: In view of the above, the $44.00 Tax Rate suggested by various town officials to be used for comparison purposes seems to be in error.

James R. Micell, Selectman, Richard V Barry, George W Boylen Jr. Carlos E Gubellini, Ralph H Biggar.

NORTH END STRIKERS

Deseau's	30	18
Elia's	28	20
D&D Gulf	27	21
Wilson's	24	24
Wilm. Auto Trans	23	25
Coombs Furn.	12	36

High Average
Bill Johnston 163, Mary Cavalear 142

High Series
Ernie Moegelin 542, Gwen Anderson 468

High Single
Ernie Moeglin 230, Mary Cavalear 177

N WILMINGTON MERCHANTS

Mytron II	38	18
JCs I	38	18
Deloury Const.	36	20
Ralph's Barbershp	32	24
Stop & Go Sndwch	31	25
Jackson Bros	27	29
N Wilm Pharm.	26	30
Beauty Lounge	24	32
Mytron I	23	33
Pineridge Clnrs	23	33
Valley News	20	36
JCs II	18	38

High Triples
Moe Grenier 557, Cliff Knight 554, Larry Foster 552
Eve Webster 480, Rose Thompson 459, Fran Mazzola 439, Lorraine Burt 439

High Singles
Moe Grenier 214, George Soles 210, Wally Phillips 201
Eve Webster 175, Rose Thompson 172, Joan Foster 168

Telephone Tip

Convenient, handy, time saving, too— this personal directory comes free to you.

Write down often-called numbers in this handy little book and keep it by your phone. It also contains area code information, pages to list birthdays, anniversaries and other occasions. Just call your telephone business office for your copy. LOOK IN THE PHONE BOOK — TO BE SURE!

New England Telephone
Part of the Nationwide Bell System

©VOLKSWAGEN OF AMERICA, INC.

Do you earn too much to afford one?

For many people the Volkswagen would be an ideal car. Except for one thing.

It doesn't cost enough.

They're afraid nobody will realize they have any money, if it doesn't show in their car. In other words, they buy their car for other people. Not themselves.

Then there are those who earn enough to buy a much better car than the VW. But they don't. Because they can't find one.

For them the best car is one that's simply comfortable and economical. One they don't have to worry about. That doesn't make many stops for gas. And rarely needs repairs.

A car where the rare repairs don't cost a lot. A car where the car doesn't cost a lot.

They feel they can afford to save money with a Volkswagen.

Now next time you see somebody driving a VW don't feel sorry for him.

Who knows? Someday the bank might use his money to give you a new car loan.

AUTHORIZED DEALER

JOHN A. HARRISON, INC.
196 LEXINGTON STREET
THE FOUR CORNERS - WOBURN
935-4010

Ready . . . with Your Vitamins

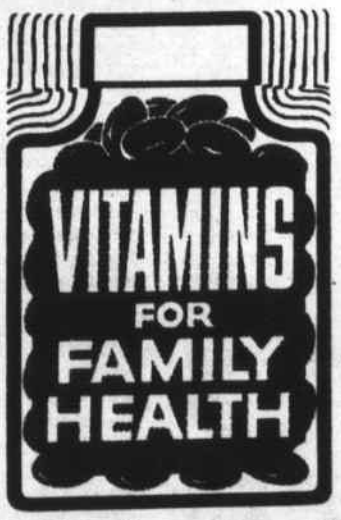

For families who supplement their diets with vitamin preparations, we carry a complete selection. Count on us.

658 - 4617
SILVER LAKE PHARMACY
Louis Hailson, Reg. Pharm.
52 MAIN STREET

TELL THEM ABOUT WELCOME WAGON

If you know of a family who has just arrived in your community, be sure to tell them about Welcome Wagon. They will be delighted with the basket of gifts and helpful information they will receive from our hostess, a symbol of the community's traditional hospitality. Or you may call

DOROTHY ROBERTS
658 - 4339
or
JEAN WEBSTER
658 - 4425
or
657 - 7043

Welcome Wagon International

WELCOME NEWCOMERS!
Use this coupon to let us know you're here.
Name_____
Address_____
City_____

( ) Please have the Welcome Wagon Hostess call on me.
( ) I would like to subscribe to the Town Crier.
(Mail to: Town Crier, 364 Middlesex Ave, Wilmington)

RALPH'S BARBER SHOP
WILMINGTON'S FINEST

HOURS:
MON - FRI 8:30 to 6:00
SATURDAY 8:40 to 5:30

384 MIDDLESEX AVE.
NO. WILMINGTON, MASS

WANTED - STITCHERS

Women to earn extra money at home.

Must be fast seamstresses.

ALSO WANTED

Cloth cutter to earn extra money at home.

Only those interested call Jerry Pizzuti at Pineridge Cleaners after 4 PM

658-9320

Computer Development Engineer

Continued expansion has created an opening for an engineer with 4 to 6 years experience in digital logic or circuit design. Area of responsibility would include the design of new equipment for applications in the Graphic Arts Industry.

Draftsman

DRAFTSMAN wanted with a strong background in mechanical layout and detail drafting. Opportunity to follow design from development through manufacture. Some contact with vendors will also be required.

Liberal fringe benefits are provided.

CALL MRS. DeSARRO AT 944-6555

Compugraphic Corp.

90 MAIN STREET, READING, MASS.

FEMALE
PERMANENT THIRD SHIFT
PACKERS

This shift will begin Monday, October 24. No experience necessary. Must be over 21.

Permanent employment with good starting rate, shift differential, and excellent fringe benefits.

APPLY IN PERSON: 9:00 - 11:00 A.M. and 2:00 - 4:00 P.M. Monday through Thursday.
Other interviews by appointment.

DIAMOND CRYSTAL SALT COMPANY

10 Burlington Avenue
Wilmington, Mass.

An Equal Opportunity Employer

MALE
IMMEDIATE OPENINGS

2nd shift - Machine Operator Trainee

To train as packaging machine operators. Experience desirable but not necessary.

2nd shift - Materials Handler

Experience with fork-lift truck necessary.

3rd shift - Ingredients Man

No experience necessary.

* Excellent Fringe Benefits
* Permanent Employment
* Good Wages

APPLY IN PERSON - 9:00 to 11:00 A.M. and 2:00 - 4:00 P.M. Monday through Thursday
Other interviews by appointment

DIAMOND CRYSTAL SALT COMPANY

10 Burlington Avenue
Wilmington, Mass.

An Equal Opportunity Employer

CONCRETE FOUNDATIONS AND RETAINING WALLS

'YOU'VE TRIED THE REST
NOW GET THE BEST'

WILMINGTON FORMS INC

LARRY CUSHING, JR—19 MARCUS ROAD

658-3928

NOSEY NANCY
(From P. Seven)

Don't tell young Mike Caira of Chestnut Street that it was Leif Ericson Day, last week.

Mike, who is one of the leading students in his class in Wilmington High School went down to the Sons of Italy Lodge in Winchester on Columbus Day and won an award for his dissertation on the life of the Great Navigator.

Mrs Angelina Butters of Middlesex Avenue has been a patient in the New England Sanitorium and Hospital, in Stoneham, for the past week. She is 87 years old.

Mrs Donald Hills, 20 Thurston Ave. is a lady who may be proud of her flowers. She has an Easter Lily in bloom in the yard, after everything around it was killed by the frost. On Tuesday there were three beautiful white blossoms for the neighbors to admire.

The Literature Committee of the Wilmington Women's Club will be conducting a Coffee Hour and Book Sale on October 25th., at the home of Mrs Henry G Hartwell, on Butters Row. It is scheduled to start at 9:30 am, and receipts will be for the benefit of the Wilmington Public Library.

A Surprise Party was held on Oct. 12th for Mr and Mrs Elmer Eaton of Ballardvale Street, on the occasion of their 42nd anniversary.

She is the former Margaret Copley of Lowell, and they were married in St. Thomas Church on Oct. 12th, 1924.

There were about 140 guests, from Wilmington, Lowell, Dracut, Reading, Foxboro, Andover and Westbrook Maine, including their children, Elmer, of Westbrook, and Maynard, Donald and Nancy Campbell of Wilmington.

Maynard, otherwise known as 'Red' is believed to be the only Wilmington man who owns a milk truck which is used for the delivery of milk.

A fall trip to New York, by bus, is being planned for October 24th to October 26th. The General Federation of Womens Clubs will be in session at that time, and several side trips are to be included. Ladies who might want to make reservations should call Mrs. Alexander Goldsworth at 658-4464.

The Irony of Life. Letters were read in the churches a week ago to be careful of fires - then look at what happened in Tewksbury!

Send your announcements to Nancy - Box 208 Wilmington, or call 657-7141 or 658 4865 after five. Leave your name and number, if I'm not there, and I'll call you. We want our info to be correct about you and yours!

READ CLASSIFIED FOR RESULTS

$1.00 per 25 words

FOR SALE: Parts for all electric shavers, Ronson, Sunbeam, Remington, Norelco and Schick Shavers A&K Jewelers, Stoneham Square. 438-1250

WILMINGTON: Two room efficeincy apartment, nr. Rts 93, 129 and Avco. Unfurnished, $110. Furnished $130. Heat & Light included. Call 658-2501 between 9 am and 5 pm.

FOR SALE: 100' x 300' house lot on Main road in Tuftenboro, New Hampshire. 1 mile from public dock and beach on Lake Winnepesauckie. 20 minutes to Mt. Whittier ski area. All level ground $800 Call 595-3078

PART TIME DRIVERS: 3:30 am to 6:30 am and 2 to 4 pm. Apply in Person. Valley News, 364R Middlesex Ave. N. Wilmington.

'60 VALIANT: White, four-door 3 speed floor shift. Also includes seat belts, radio, emergency flasher. Maintained in good condition. $295. Call after 6 pm or weekends 658-2147

EMPLOYMENT: Many jobs available for men and women in various fields. There is no fee for registering and no charge unless we place you. Some jobs are fee paid by the employer. ADVANCE EMPLOYMENT AGENCY 510 Main St. Wilmington. 658-2322, 658-3031

JUNK CARS HAULED AWAY: Free, if complete. Call 657-7051

'64 FORD, 2 door, radio & heater, power steering, automatic transmission, one owner. $1400 657-7574

ANDOVER: - Private Sale. $18,500. 3 bedrooms, 1 1/2 baths, 2 stall garage. Nicely kept older home in central location. Handy to schools and public transportation. Taxes under $400. If interested call Owner at GR5-3098 evenings after 5:00.

61 CORVAIR WAGON for sale. Automatic. Rebuilt engine, new tires, now registered and has sticker. Best reasonable offer. Call 658-9536

THREE ROOM APARTMENT: Heated, adults only. No pets. Call between 6 and 9 pm 658-2293.

CARPENTRY WORK WANTED: Experienced craftsmanship, specializing in playrooms, kitchens and porches. For free estimate Call Joe, 658-9822.

STUDEBAKER LARK: 1959, Reasonable. In good condition. Mrs Mary Bousefield, 203 Aldrich Rd. Wilmington.

GENERAL HOUSEWORK wanted by housewife, 2 to 4 days week from 10 to 2. Preferably Wilmington or vicinity. No transportation. Please call 657-7968

PUBLIC STENOGRAPHY: Manuscripts, term papers, theses. 75¢ M words, including bond paper, one carbon, minor corrections. Depot Typing Service, 433 Main Street, Wilmington Center. 657-7512

REGISTERED: Female Beagle $20. Male Pointer, 7 months, $10 Call 452-7953

PART TIME HELP: Wanted, Adult, evenings. Apply at Arco's 298 Shawsheen Ave. anytime before 4 pm.

NIGHT CLEANER

Hours 5 to 11 PM
Monday through Friday
Excellent Fringe Benefits.
Apply in person before 3 PM.

GREER DIVISION
JOY MFG. CO.
Corner Eames & Main Sts
Wilmington

RUMMAGE SALE

First Congregational Church of Reading

Friday, Oct. 23, 9:30 to 2
Sat., Oct. 24, 9 to 12

At the Church, Sanborn Street

SECRETARY TO SCHOOL ADMINISTRATOR
EXPERIENCED

Must be proficient in shorthand, typing and handling correspondence for new Regional Vocational/Technical School. Office to be located in Burlington, Mass. Salary arranged. Send resume to Benjamin Wolk, Director, Box 1, Burlington, Mass.

Wiring Assemblers

WIRING ASSEMBLERS wanted for positions that make use of well rounded skills. Excellent opportunity for advancement with a company that has an expanding market in the commercial computer field. Will train qualified applicants.

Liberal fringe benefits are provided.

CALL MRS. DeSARRO AT 944-6555

Compugraphic Corp.

90 MAIN STREET, READING, MASS.

ROCKPORT FISH MARKET

FISH OR CHICKEN DINNERS
EAT HERE OR TO GO
169 Haven St. Reading 944-0076

Weston's Greenhouses

FLOWERS FOR ALL OCCASIONS
Phone 944-0091
9 Auburn St. READING, MASS.

Why The Christian Science Monitor recommends you read your local newspaper

Your local newspaper is a wide-range newspaper with many features. Its emphasis is on local news. It also reports the major national and international news.

THE MONITOR COMPLEMENTS YOUR LOCAL PAPER

We specialize in analyzing and interpreting the important national and international news. Our intention is to bring the news into sharper focus. The Monitor has a world-wide staff of correspondents — some of them rank among the world's finest. And the Monitor's incisive, provocative editorials are followed just as closely by the men on Capitol Hill as they are by the intelligent, concerned adult on Main Street.

WHY YOU SHOULD TRY THE MONITOR

You probably know the Monitor's professional reputation as one of the world's finest newspapers. Try the Monitor; see how it will take you above the average newspaper reader. Just fill out the coupon below.

The Christian Science Monitor
One Norway Street
Boston, Massachusetts, U.S.A. 02115

Please start my Monitor subscription for the period checked below. I enclose $_____ (U.S. funds).

☐ 1 YEAR $24 ☐ 6 months $12
☐ 3 months $6

Name _____
Street _____
City _____
State _____ ZIP Code _____

PB16A

DONALD PEMBROOK HAS COMPLETED BASIC NAVY TRAINING

Seaman Recruit Donald O Pembrook, USN, son of Mr and Mrs Charles Rawson Pembrook, 84 Shawsheen Ave. has completed a nine week cours in Navy Basic training, at the Naval Training Center at Great Lakes, Illinois.

TOWN OF WILMINGTON

CALL FOR BIDS

Sealed bid proposals for Maintenance Equipment, West Intermediate School, will be received until 5:00 pm., at the office of the Superintendent of Schools, 159 Church Street, Wilmington, Massachusetts on Monday, November 7, 1966. Bids will also be received until 8:15 pm in Room 111, at Wilmington High School. Bids will be opened at 8:15 p.m. in Room 111 at Wilmington High School on the same day and publicly read aloud. No bid proposal will be recognized unless submitted on prescribed form.

The Permanent Building Committee reserved the right to reject any or all bids or any part thereof deemed not in the best interest of the Town of Wilmington.

R. M. Henneberger
O20.27 Town Manager

COMMONWEALTH OF MASSACHUSETTS
PROBATE COURT
Middlesex, ss.

To all persons interested in the estate of MARGARET MacKENZIE late of North Reading in said County, deceased.

A petition has been presented to said Court, praying that CHARLES W. RALSTON, Senior, of North Reading in the County of Middlesex be appointed administrator of said estate, without giving a surety on his bond.

If you desire to object thereto you or your attorney should file a written appearance in said Court at Cambridge before ten o'clock in the forenoon on the First day of November 1966, the return day of this citation.

Witness, John C. Leggat, Esquire, First Judge of said Court, this seventh day of October 1966.

John V. Harvey,
O13,20,27 Register.

COMMONWEALTH OF MASSACHUSETTS
PROBATE COURT
Middlesex, ss.

To all persons interested in the estate of WALTER L. STEWART late of Wilmington in said County, deceased.

A petition has been presented to said Court, praying that LYMAN B. STEWART of Acton in the County of Middlesex, or some other suitable person, be appointed administrator of said estate.

If you desire to object thereto you or your attorney should file a written appearance in said Court at Cambridge before ten o'clock in the forenoon on the first day of November, the return day of this citation.

Witness, John C. Leggat, Esquire, First Judge of said Court, this sixth day of October, 1966.

John V. Harvey,
O13, 20, 27 Register

Charles W. Eliot named as Planning Board Consultant

Professor Charles W. Eliot of Cambridge, Professor of City and Regional Planning at Harvard University has been named to be consultant to the Wilmington Planning Board.

Mr. Elliot will consult with the Planning Board next week as to the work that he will be performing during the next year.

After next March Mr. Eliot will undertake a full year of study of Wilmington. Money for his work was advanced by five of Wilmington's industries, with matching funds from the town.

The Planning Board is now getting ready for hearings in November on new Subdivision Control Regulations.

COMMONWEALTH OF MASSACHUSETTS
PROBATE COURT
Middlesex, ss

To RONALD MOREAU of Santa Monica in the State of California.

A libel has been presented to said Court by your wife MARY E. MOREAU praying that a divorce from the bond of matrimony between her self and you be decreed for the cause of cruel and abusive treatment-neglect to provide suitable maintenance, and praying for alimony and for custody of and allowance for minor child.

If you desire to object thereto you or your attorney should file a written appearance in said court at Cambridge within twenty-one days from the twenty-eighth of November 1966, the return day of this citation.

Witness, John C. Leggat, Esquire, First Judge of said Court, this seventh day of October 1966.

John V. Harvey,
O20,27,N3 Register

COMMONWEALTH OF MASSACHUSETTS
PROBATE COURT
Middlesex, ss.

To all persons interested in the estate of ANNIE F. NICHOLS other wise known as ANNIE FRANCES NICHOLS late of Wilmington in said County, deceased.

A petition has been presented to said Court, praying that ESTHER H. NICHOLS of Wilmington, in the County of Middlesex be appointed administratrix of said estate, with out giving a surety on her bond.

If you desire to object thereto you or your attorney should file a written appearance is said Court at Cambridge before ten o'clock in the forenoon on the twenty-eighth day of October 1966, the return day of this citation.

Witness, John C. Leggat, Esquire, First Judge of said Court, this third day of October 1966.

John V. Harvey,
O13, 20, 27 Register.

COMMONWEALTH OF MASSACHUSETTS
PROBATE COURT
Middlesex, ss.

To all persons interested in ROBERT J. STEWART of Wilmington in said County, minor.

A petition has been presented to said Court, praying that LYMAN B. STEWART of Acton in the County of Middlesex or some other suitable person, be appointed his guardian.

If you desire to object thereto you or your attorney should file a written appearance in said Court at Cambridge before ten o'clock in the forenoon on the twenty-fourth day of October, 1966, the return day of this citation.

Witness, John C. Leggat, Esquire, First Judge of said Court, this nineteenth day of September, 1966.

John V. Harvey,
O6, 13, 20 Register.

COMMONWEALTH OF MASSACHUSETTS
PROBATE COURT
Middlesex, ss.

To LLOYD T. EDDY of Pasco in the State of Washington.

A libel has been presented to said Court by your wife MILDRED R. EDDY praying that a divorce from the bond of matrimony between her self and you be decreed for the cause of cruel and abusive treatment and praying for alimony.

If you desire to object thereto you or your attorney should file a written appearance in said Court at Cambridge within twenty-one days from the twenty-first day of November 1966, the return day of this citation.

Witness, John C. Leggat, Esquire, First Judge of said Court, this twenty-sixth day of September 1966

John V. Harvey,
O20, 27, N3 Register.

COMMONWEALTH OF MASSACHUSETTS
LAND COURT
Middlesex, ss.

To the Honorable the Judges of the Land Court for the Commonwealth of Massachusetts.

Respectfully represents JOSEPH J. GUARINO and MARJORIE GUARINO of Wilmington, in the County of Middlesex and said Commonwealth; that they are owners of a certain lot of land with the buildings thereon, situate in Wilmington, in the County of Middlesex and said Commonwealth, bounded and described as follows: A certain piece or parcel of land with the buildings thereon situated in Wilmington in the said County of Middlesex and being lots numbered 224 and 225 on a plan of land in Wilmington Gardens, H.A. Millhouse, Civil Engineer, April 30th 1909 and filed with Middlesex County North Registry of Deeds said land being bounded and described as follows; to wit: Northerly on lot numbered 223 on said plan 280 feet, Easterly on Taft Road on said plan 100 feet. Southerly on lot numbered 226 on said plan 255 feet, Westerly on Roosevelt Road on said plan 100 feet. Containing twenty six thousand one hundred and seventy-five (26175) square feet of land, more or less.

That the record title to said lots of land is clouded by a mortgage given y WILLIAM G. MANN and EVA C. MANN, to HILDA MARIA BORGSTEDT dated January 5, 1938, and duly recorded Book 911, Page 5, Middlesex North District Registry of Deeds purporting to secure a note for $1200.00 payable $25.00 April 1, July 1, October 1, and December 1, 1938, $50.00 April 1, July 1, October 1 and December 1, 1939 and balance of $900.00 paid quarterly, installments of $50.00 each on 1st days of April, July, October and December with interest annually, which mortgage appears to be undischarged, unassigned and unforeclosed on and by the record - or not properly or legally discharged of record:

That for more than twenty years after the expiration of the time limited for the full performance of said condition no payment has been made and no other act done in recognition of said mortgage; and

That the mortgagors named in said mortgage and those claiming under them have been in uninterrupted possession of said land for more than twenty years after the expiration of time limited in said mortgage for the full performance of the condition thereof.

WHEREFORE your petitioners pray that after appropriate notices a decree may be entered on the foregoing allegations as authorized by Section 15, Chapter 240 of the General Laws as amended by Chapter 20, of the Acts of 1924.

/s/ Marjorie Guarino. Joseph J. Guarino.

On this day of 1966, personally appeared before me the within named Joseph J. Guarino and Marjorie Guarino known to me to be the signer of the foregoing petition, and made oath, that the statements therein contained so far as made of their own knowledge are true and so far as made upon information and belief that they believe them to be true.

Before me, Sept. 7, 1966. Nathan I. Jack, Notary Public. My commission expires Nov. 1968.

A true copy, attest
Margaret M. Daly
Recorder

COMMONWEALTH OF MASSACHUSETTS
LAND COURT
Case No. 49752 Misc.
Middlesex, ss.
(SEAL)

Upon the foregoing petition, it is ordered that the petitioner give notice to all persons interested in said petition to appear before the Land Court, at Lowell, within and for our said County of Middlesex (where appearances and answers may be filed with Frederick J. Finnegan, Register of Deeds for the North Registry District of said Middlesex County, as Assistant Recorder of said Court) on the first Monday of November next, by causing a true and attested copy of said petition and this order to be published forthwith once a week, for three successive weeks, in the Town Crier, a newspaper published in Wilmington, in said County of Middlesex, the last publication to be fourteen days at least before said first Monday of November next; by serving each known respondent by registered mail with a like attested copy of said petition and order as soon as may be and in any event fourteen days at least before said first Monday of November next; that all respondents may then and there show cause why the prayer of said petition should not be granted.

By the Court. Attest:
Margaret M. Daly
Recorder

Dated September 28, 1966

A True Copy. Attest.
Margaret M. Daly
O6, 13, 20 Recorder

LYNN DISTRICT FALL MEETING

The fall meeting of the Woman's Society of Christian Service of the Lynn District will be held next Thursday at 10:30 am at the Old South Methodist Church in Reading

The guest speaker will be Mrs Donald Stuchen of Midland Park, New Jersey.

A meat loaf luncheon will be served. Reservations must be made by Sunday Oct. 23 with Mrs Martha Jefferson 175 Lowell St. Reading, Tel 944-0413, or Mrs Meta Anderson 188 Washington St. 944-2764.

Nursery care will be provided. Please bring the children's lunch. All women are urged to come and bring a friend.

TOWN OF WILMINGTON

BOARD OF APPEALS
PUBLIC HEARING 36-66

A public hearing will be held in the Town Hall at 8 pm Nov. 1, 1966 on the application of Mrs P Gardner (Albert Smith, agent) for a variance to erect a sign at 281 Main St.

Louis E Gage, Chmn
O13,20 Board of Appeals

BOARD OF APPEALS
PUBLIC HEARING 37-66

A public hearing will be held in the Town Hall at 8 pm Nov. 1, 1966 on the application of Joseph LaCreta, 51 Timberneck Drive Reading, for a variance to erect a sign at 420 Main Street.

Louis E Gage, Chmn
O13,20 Board of Appeals

FOREST STREET CONGREGATIONAL CHURCH
Rev. David Wori, Pastor

Sunday School at 9:30 am. Sunday Church services at 11.

The Womans Group will meet at the church on Oct 24th at 7:30 pm. There is to be a rummage sale at the Legion Hall in Reading on Nov. 4th. For further information call Mrs Ernest Woodside, 658-2338

34434 Reg.
COMMONWEALTH OF MASSACHUSETTS
LAND COURT

To the TOWN OF WILMINGTON, a municipal corporation, located in the County of Middlesex and said Commonwealth; ERNEST CASTONGUAY, NORMA CASTONGUAY, HERBERT HIGLEY, and BARBARA HIGLEY, all of said Wilmington; PATRICK MURPHY and MRS. PATRICK MURPHY, both of Cambridge, in said County of Middlesex; TIMOTHY J. CURTIN and MRS. TIMOTHY J. CURTIN, both of Boston, in the County of Suffolk and said Commonwealth; JOHN T. STEWART and MRS. JOHN T. STEWART, both of Rockport, in the County of Essex and said Commonwealth; JOHN J. CULLEN and MRS. JOHN J. CULLEN, both of Greenwich, in the State of Connecticut; TRADER HOMES, INC., a duly existing corporation having an usual place of business in Billerica, in said County of Middlesex; WALLACE A. BIBBEY, HENRY J. GOODE, and JENNIE L. LAVALLE, or their heirs, devisees or legal representatives; HELEN C. BIBBEY and EDWARD LAVALLE, or their heirs, devisees or legal representatives; and to all whom it may concern:

Whereas, a petition has been presented to said Court by MANUEL R. AMARO, of Cambridge, in said County of Middlesex, to register and confirm his title in the following described land:

Two certain parcels of land with the buildings thereon, situate in said Wilmington, bounded and described as follows:

Parcel One: Southerly by Burlington Avenue 50 feet; Westerly by land now or formerly of John T. Stewart 100 feet; Southerly by land now or formerly of John J. Stewart and by land now or formerly of John J. Cullen 40.99 feet and 47.01 feet respectively; Northwesterly by land now or formerly of the Town of Wilmington 147.32 feet; Northerly by Cleveland Avenue 86 feet; Southeasterly by land now or formerly of Timothy J. Cullen 136.19 feet; and Northeasterly by other land of said Timothy J. Cullen 33 feet.

Parcel Two: Southwesterly by Burlington Avenue 50 feet; Northwesterly by land of Herbert Higley and Barbara Higley 100 feet; North easterly by land now or formerly of Ernest Castonguay and Norma Castonguay 50 feet; and Southeasterly by land now or formerly of Ernest Castonguay and Norma Castonguay 100 feet.

The above described land is shown on a plan filed with said petition and all boundary lines are claimed to be located on the ground as shown on said plan.

If you desire to make any objection or defense to said petition you or your attorney must file a written appearance and an answer under oath, setting forth clearly and specifically your objections or defense to each part of said petition, in the office of the Recorder of said Court in Boston (at the Court House), or in the office of the Assistant Recorder of said Court at the Registry of Deeds at Lowell in the County of Middlesex where a copy of the plan filed with said petition is deposited, on or before the fourteenth day of November next.

Unless an appearance is so filed by or for you, your default will be recorded, the said petition will be taken as confessed and you will be forever barred from contesting said petition or any decree entered thereon.

Witness, ELWOOD H. HETTRICK, Esquire, Judge of said Court, this sixth day of October in the year nineteen hundred and sixty-six.

Attest with Seal of said Court.
(SEAL) Margaret M. Daly,
O6, 13, 20 Recorder

Joseph Linhares, Esq. 306 Summer Street, Arlington, Mass.

NEW WILMINGTON SUBSCRIBERS
to the
Town Crier
75¢ For the rest of this year
HERE'S MY SUBSCRIPTION!

.....

STREET .....

CITY..... STATE..... ZIPCODE.....

Signed .....

☐ New Subscription 75¢ (Out of town $1.00)

Wilmington News Co.
364 Middlesex Ave., Wilmington, Mass. 01887

U S Choice
FACE RUMP ROAST 88¢ lb

U S Choice
SIRLOIN TIP ROAST 1.09 Lb

CENTER CUT
PORK CHOPS 77¢ lb

CUBE STEAK LEAN TENDER 98¢ lb

ARMOUR
BACON 79¢ lb.

AMERICAN DRY
TONIC 16 oz Btls 6/49¢

PURINA Save 48¢ Bag
DOG CHOW $2.79

BANGO
POPCORN 10¢

CHASE & SANBORN
COFFEE 2 Lb Can $1.39

Trick or Treat
CANDY HERSHEY & OTHER POPULAR BRANDS 79¢ Box 24

FRESH
HADDOCK FILLETS 79¢ lb.

FRESH
SQUID 39¢ lb.

FRESH
WHOLE MACKEREL 29¢ lb.

FRESH
SWORDFISH 88¢ lb.

Fresh
MILK
½ Gal.
45¢
Save over $1 week

BANANAS
10¢ lb

BOSC
PEARS
39¢ Dozen

6 Pink GRAPEFRUIT 49¢

California
CARROTS
10¢ Lb Bag

McINTOSH
APPLES
4/39¢

CIDER
59¢ Gal.

LAST WEEK FOR DISCOUNTS

GRASS SEED AND FERTILIZER

ELIA'S NORTH WILMINGTON CENTER
WILMINGTON'S FINEST MEAT

Special weekend Services at First Baptist Church

The Rev. John A Savard of Barrington Rhode Island will conduct special meetings at the First Baptist Chuch, starting Friday, and concluding Sunday evening.

The meetings will begin at 7:30 pm Friday. On Saturday a Youth Banqet will be held at 6 pm in the Methodist Church, and although emphasis is beling placed upon youth, everyone is invited. Reservations, which should be made in advance, may be placed with Mrs Walter Sevener, 657-7451 or Mrs Winslow Whitten, BR2-3289.

On Sunday there will be services at 10:45 am and 7 pm.

In addition to thirteen years in pastorates, Mr Savard has spent many years as an evangelist, conducting services throughout the Eastern, Southern and mid-Western states and Canada. During this time he has been associated with the Evangelisteic Association of New England, in Boston.

He has directed the Cedar Lake Bible Conference Grounds at Cedar Lake, Indiana, and has served as president of the Atlanta Bible Insitute at Atlanta, Georgia. Recently his ministry has been with Barrington College, Barrington, RI, as Staff Evangelist.

Mr Savard is also a qualified magician. At each evening service some magic is performed to catch the imagination and interest of both youth and adults. However the magic is never performed aside from spiritual teaching.

THE WILMINGTON METHODIST CHURCH
Rev. Willis P Miller, Rev. Peter Day Hanson, 89 Church St. 658-4519

Thursday Oct. 20: 9:30 to 3 pm Wilmington Women's Club. 7:30pm Chancel Choir Rehearsal, Webelos 9 pm Nominating Committee meeting.

Friday 7 pm Boy Scout Troop 59

Saturday 6 pm Youth Banquet, sponsored by the Wilmington Baptist Church.

Sunday 9:30 am Morning Worship & Church School. 11 am Morning Worship & Church School. 5:30 pm Wesley Choir Rehearsal. 6:30 pm All MYF groups meet. 7:30 pm Rev. Coontz' Evening Bible Class.

Monday 3 pm Jr. Girl Scout Troop 487

Tuesday 8:30 pm Alcoholics Anonymous

Wednesday: 3 pm Cub Scouts, 7 pm Cadet Girl Scout Troop 215, 8 pm Commission on Membership & Evangelism. Friendly Town Evaluation Meeting.

CATHERINE HALL ENGAGED

Mr Robert E Hall, and Mrs Mary M Bousefield have announced the engagement of their daughter and granddaughter, Catherine Louise Hall, to Mr Sanford M Billings Jr., of Somers, Connecticut, formerly of Lynnfield.

Both Miss Hall and Mr Billings are attending the Washington Bible College, and are to graduate next May.

A June 24th wedding is being planned.

WILMINGTON DRIVING SCHOOL INC
52 MAIN ST
DRIVER EDUCATION CLASSES
ADULT O B COURSES
658 3572

EVERY YEAR AT THIS TIME EVERYBODY BEGINS THINKING

ABOUT THE APPROACHING HOLIDAYS, WINDOW SHOPPING THE STORES, OGLING THE GIFTY HOLIDAY DECANTERS, ADMIRING MASS DISPLAYS, AND EVEN TAKING THE B-F ALONG (SOMETIMES).

AND EVERY YEAR WHEN IT'S ALL OVER

MORE AND MORE OF YOU GALS FIND JUST WHAT YOU'RE LOOKING FOR AT SHAMROCK, LIQUORS.

THERE MUST BE A REASON !!

SHAMROCK
WILMINGTON
Associated with
BLANCHARD'S
BOSTON